

Sidewalk Days

Friday, Aug. 2, 8 to 8:30—Saturday, Aug. 3, 8 to 5:30

QUOTE

Never eat at a place called Mom's. Never play cards with a man called Doc.

—Nelson Algren

The Chelsea Standard

35¢
per copy

ONE HUNDRED TWENTY-FIRST YEAR—No. 10

CHELSEA, MICHIGAN, WEDNESDAY, JULY 31, 1991

24 Pages This Week Plus Supplement



CONSTRUCTION continued along Main St. last week in the Downtown Development Authority streetscape project. The block from Longworth Plating to E. Middle St. got a new sidewalk. After this week-end's Sidewalk Festival, work will continue south on the east side of Main St.

Sidewalk Festival Features Sales, Arts & Crafts Fair, Free Entertainment

A full slate of events is planned for the annual Chelsea Sidewalk Festival this Friday and Saturday downtown.

Most Chelsea merchants plan to participate and will have all kinds of name-brand merchandise on sale on the sidewalk and in the stores. In addition, they usually use the opportunity to do a little store-cleaning and offer fire sale prices on less popular items.

Franz Mogdis, consultant for the Downtown Development Authority, said there will be no construction taking place in the main business district during the two-day event, which should make shopping more pleasant. Although the new parking lot between South St. and W. Middle St. may not be paved, parking will be available there, Mogdis said.

E. Middle St. will be closed to through traffic from Main St. Food stands offered by various organizations will be set up in front of the village offices. A little further to the east is where most of the entertainment will take place.

Arts and crafts booths will be set up from Main St. west on South St. That portion of the festival seems to grow larger every year as artisans from all over the area take part. Wood carvings, ceramics, jewelry, furniture, and hand-made toys are just a few of the items that are usually available.

Most stores will be open each day at 8 a.m. They will close at 8:30 p.m. Friday and 5:30 p.m. Saturday.

Special events start Friday at 10 a.m. as Friends of McKune Memorial Library hold a book sale until 5 p.m. Other Friday events include a performance by the Chelsea Kitchen Band from 2 to 3 p.m., belly dancing by the Beledi Dancers from 4:15 to 4:45 p.m. and again from 6:15 to 6:45

p.m., a performance by the Earth Angels (lip synch and dancing), and a performance by the Gaslighters Band from 7 to 10 p.m.

Saturday features the annual Chelsea Car & Truck Show, which runs all day long on E. Middle St. Antique cars and trucks, as well as vehicles with other special appeal, will be available for inspection. Unlike past years, this year there will be no car parade.

Other Saturday special events include a book and bake sale at McKune Memorial Library from 10 a.m. to 3 p.m.; a karate demonstration by Chelsea Tae Kwon Do from 10:15 to 11; children's Indian dancing from

11:30 to noon; a performance by the Teenage Mutant Ninja Turtles from noon to 1:30; Hawaiian dancing from 1:45 to 3; a magic show by Boyer & Fitzsimmons from 3 to 3:45; and a performance by the Cottonwood Project Band from 4 to 6.

Chelsea Motorcycle Supply will be offering side-car rides as a fundraiser for charity.

Chelsea Police Department also plans bike inspections each day and will license bicycles free of charge.

In addition to the downtown sales and entertainment, businesses in the Chelsea Shopping Center are promoting their own sidewalk sales events.

'Oscar's Acres' Housing Development Proposed in Village

A housing development called "Oscar's Acres" has been proposed for a parcel east of Bridgetown Apartments off Taylor St.

Village attorney Peter Flinto has proposed the development of seven single-family homes and 12 condominiums for a portion of the Schneider estate. The front portion of the parcel, zoned for office use, has never been developed although site plans have been approved.

According to assistant village manager Deborah Kuehn, the first phase of the project would be the single-family homes. Site plans have been submitted showing a cul-de-sac

at the end of the older portion of Taylor St. The second phase of the project would be built on another cul-de-sac off the newer portion of Taylor St. beyond Bridgetown Apartments.

Kuehn said the village's master plan may have to be amended to allow the project with cul-de-sacs because the plan calls for the two lengths of Taylor St. to be joined.

Kuehn also said the parcel would be developed as a site condominium development, which does not have to be platted.

Village planning commission is scheduled to consider the plans at its August meeting.

Council Considers Offer From Townships on Landfill Cost-Sharing

Village council held a special meeting last night to consider the townships' cost-sharing offer for landfill expenses.

The closed session, scheduled with village attorney Matt Zimmerman, was expected to be an informational meeting only, according to village manager Jack Myers.

Sylvan, Lima, Lyndon, and Dexter townships have sent a proposal through their attorney for sharing about \$688,000 in expenses accumulated in closing the old landfill cell and monitoring it for possible groundwater pollution as required by the Department of Natural Resources.

Although Myers and village president Richard Steele have not commented on the specifics of the proposal, indications through their reactions are the proposal may serve only as a starting point for serious negotiations.

In the meantime, the state treasury department has given the village until the end of July to come up with a plan to eliminate a \$588,000 deficit from the landfill fund or face losing about \$90,000 in state funds. The deficit accumulated, in part, because the village has not settled the cost-sharing situation with the townships.

Myers said he will revise a plan submitted to the state last year and it will assume no contribution from the townships this year.

That, Myers said, may necessitate an increase in landfill charges for commercial haulers. He said area residents are likely to be spared additional charges.

Also at last night's meeting, council was scheduled to consider approving a three-year contract for the Chelsea Police Department, represented by the Fraternal Order of Police.

The agenda also included discussion of the county's Solid Waste Management Plan.

Newspaper Recycling Becomes Permanent Village Program

Village landfill has begun accepting newspaper for recycling.

Village manager Jack Myers made the decision to begin the program after the Chelsea Boy Scouts dropped their program on short notice. Initially it was thought the village might

provide an interim service until something else could be worked out. However, now Myers says the program is here to stay.

In the first week, more than 12 cubic yards had been dropped off.

Myers said newspaper recycling is

being limited to residents of the village and Sylvan, Lima, Lyndon, and Dexter townships. Anyone is allowed to recycle cans, glass, cardboard, and milk jugs at the facility.

Myers said he has also obtained one of the large green bins the village formerly used as part of a Washtenaw county program. That bin will be used strictly for newspaper.

The village asks that loose newspapers be deposited in the bins. Papers should not be tied or put in paper sacks. In addition, anything that comes in the newspaper, including slick coupons, can be recycled.

Myers said he was told that no part of a \$330,000 state recycling grant for the Western Washtenaw Recycling Consortium would be jeopardized by the village starting newspaper recycling before the funds become available in October.

Two Appointed As Alternates To Zoning Board

Two village residents have been named alternates to the village Zoning Board of Appeals.

Dewey Ketner and Brian Cashman were officially named by village council last Tuesday. As alternates, they will receive board packets on a regular basis to keep abreast of board business but will only be asked to attend meetings if a quorum is unlikely to be present.

Littering Ordinance Can Burn Hole in Pocket

Village of Chelsea has adopted a tough littering ordinance designed, in part, to keep people from leaving materials outside of recycling bins.

Penalties for this misdemeanor include a fine of up to \$500 or imprisonment up to 30 days for the first offense and 90 days for each subsequent violation.

Many area residents have shown that they will not hesitate to leave

cans, bottles, newspapers, and other recyclable materials outside recycling bins if the bins are full or locked. When Boy Scouts had the newspapers bins at Polly's Market, it was not uncommon to see stacks of newspapers outside the bins. Recently, the village has also had problems with people leaving milk jugs outside the bins at North and South Elementary schools after hours.

Frank Hammer, chair of the village's waste management committee, said Washtenaw county has talked about adopting a "squealer's fee," or a reward for information leading to the successful prosecution of a litterer. The village's new law does not contain such a provision.

Under the law, anyone can be fined for throwing virtually any kind of

(Continued on page eight)



KATHLEEN CHAPMAN, left, was recently named Woman of the Year by the Chelsea chapter of the American Business Women's Association. Presenting the plaque is association president Cindy Bear. Chapman was chosen for the award based on her contributions to the chapter and the community.



CHELSEA FIRE DEPARTMENT is a little closer to its goal of purchasing a heart defibrillator thanks to a \$250 donation from the Chelsea Jaycee. The defibrillator would be used for heart attack patients when Chelsea rescue workers arrive before medical personnel. The

department still needs about \$2,000 for the \$5,035 machine. From left are Steve Jaskot, who's heading the fundraising effort for the department, fire chief Bud Hankard, Jaycee project chair Heidi Apostol, co-chair Kim Carter, and Jaycee president Dave Dove.



Established 1871 **The Chelsea Standard** Telephone (313) 475-1371
300 N. Main St., Chelsea, Mich. 48118

Walter P. Leonard and Helen May Leonard Publishers and Editors
Brian Hamilton Assistant Editor



Published every Wednesday at 300 N. Main Street, Chelsea, Mich. 48118, and second class postage paid at Chelsea, Mich. under the Act of March 3, 1879. Postmaster: Send address changes to The Chelsea Standard, 300 N. Main St., Chelsea, Mich. 48118.
USPS No. 101-720

Subscription Rates (Payable in Advance)

In Michigan		Outside Michigan	
One year in advance	\$12.50	One year in advance	\$15.50
Six months	\$7.00	Six months	\$8.50
Single copies mailed:		\$.75	



National Advertising Representative
MICHIGAN NEWSPAPERS, INC.
827 N. Washington Ave.
Lansing, Mich. 48906

JUST REMINISCING

Items taken from the files of The Chelsea Standard

4 Years Ago . . .

Wednesday, Aug. 5, 1987—

Washtenaw County Board of Commissioners took action that commissioners hope could ultimately lead to the closing of Cassidy Lake Technical School. The board voted unanimously to ask the state to live up to original deed restrictions placed on the land where the minimum security prison now sits. The restrictions were incorporated into the deed by the U.S. Department of the Interior when it transferred the land to the state in 1943. They said, in essence, that the land could only be used for recreational purposes or conservation. The prison does not fit under those provisions.

For the first time in its own history the Chelsea Area Historical Museum had an exhibition and it was a fine success. In the future the museum, which occupies the west room of the depot, would have more displays and artifacts. It would have paint on the walls, 19th century floors and fancy lighting. Only a few senior citizens could remember a washing machine with a wooden tub and hand wringer, but there it was. There, too, was a white double-deck glazier stove, and a mannequin dressed in Victorian housewears at her ironing board complete with Sad Iron. The exhibit was the result of much effort by members of the Chelsea Area Historical Society.

Baton twirling's most prestigious event of the year was held at Notre Dame University. AYOP (America's Youth on Parade) brings together the best twirlers and teams competing at different levels in age and ability for national and world titles. This "contest of contests" sponsored by the National Baton Twirling Association hosts some 5,000 youngsters who compete in various aspects of baton. Twenty-one "qualifying" members of

the Chelsea Baton Corps competed this year, winning 12 first-place trophies, one team trophy, and 37 medals for being in the top 10 in the USA.

Peace marchers, who spent much of the month walking all over the state planting "Peace Polls," made a stop in Chelsea and planted one in Vet's Park. The pole reads, "May Peace Prevail on Earth" in four languages, English, German, Russian and Gaelic.

14 Years Ago . . .

Thursday, Aug. 4, 1977—

A young Chelsea man was hospitalized with a severe leg injury after a chain saw sliced through the rear portion of his left leg while he was clearing brush alongside Notten Rd., in Grass Lake. Jeff Schmidt was working for the Washtenaw County Road Commission when he slipped and stumbled backwards against the blade of a chain saw that was being used to cut a tree by a fellow worker. Before the blade could be stopped, it entered the back of Schmidt's leg, severing numerous tendons, nerves and arteries. An ambulance was summoned and Schmidt was taken to Chelsea Community Hospital for emergency treatment. He was later transported to St. Joseph Mercy Hospital.

A 37-year-old Chelsea woman was treated for a broken leg at Chelsea Community Hospital after she was run over by a pick-up truck outside her home. According to police reports, Mazel Gullet entered her 1968 Ford pick-up, and was preparing to drive off when she noticed the back door of a camper attached to the truck had been left open. She left the vehicle to shut the door, but in the meantime, the truck began rolling backwards. Mrs. Gullet attempted to re-enter the truck and bring it to a stop, but instead was knocked to the ground by the force of the moving vehicle. The truck then ran over her right leg.

Two years after winning the state water ski jump title, Marty Steinhauer, now 11, succeeded in conquering two remaining challenges to become Michigan's Junior Boys Over All Water Ski Champion. During Competition at Trivoli Gardens in Brighton, the youth was crowned winner of the jump, slalom and tricks

(Continued on page five)

MICHIGAN MIRROR

By Warren M. Hoyt, Secretary, Michigan Press Association

P.S.C. Storm Probe To Review Safety, Response, Maintenance
An investigation by the Public Service Commission on power outages caused by a severe July 7 storm will center on safety precautions, procedures followed by Detroit Edison and Consumers Power to restore service, and how the outages were affected by construction and maintenance programs.

An order issued by the PSC directed its staff to file a report on the utility responses by Aug. 30, and directed the utilities to address any issues raised in that report in a filing due by Sept. 13.

"The storm and its aftermath were highly unusual. An investigation is needed to learn what happened to the utilities' systems and why, how they responded and whether any changes should be implemented to reduce the potential for deaths and massive power outages before we are faced with severe storms in the future," a statement by the three commissioners said.

The downed power lines led to the deaths of four persons and loss of electricity to some customers for over a week.

The commission said the investigation needs to determine what the utilities' procedures are for preventing electrical injuries, whether the procedures were followed and whether those procedures are adequate. The investigation would also study procedures to restore power, in-

cluding how customers are able to notify the utilities of outages, how utilities informed their customers of plans to restore service, priorities followed, and equipment and personnel available; and how construction and maintenance programs affect outages.

Consumers Power spokesman Dan Bishop said the utility is conducting its own investigation, but believes its response was "very good" in light of the devastation. "Four and a half days after the storm, 99.5 percent of the customers had power back on," he said. "We're looking at the entire storm response to see if there are things that can be fine tuned to do a more efficient job."

Bishop said expenditures for operation and maintenance were scaled back under requirements of a special rate ordered by the PSC in 1985. He said the utility has been spending more since March, 1990 when the rate expired.

Scott Simons, spokesman for Detroit Edison, said the damage "basically wasn't preventable," but said the utility is going forward with plans to install a computerized system to increase by 20 times the number of telephone calls that can be handled. That is intended to both improve the ability of customers to report damage and for the utility to communicate with police and fire departments.

He said 683,599 customers, or a third

of the power base, lost electricity in the storm.

Community Colleges Gain In State-Wide Poll

Community colleges are becoming increasingly popular among adults returning to school because of their proximity and more affordable tuition compared to four-year universities, according to state-wide survey for the State Board of Education.

The random telephone survey of 800 adults showed 47 percent of those surveyed preferred community colleges, compared to 46 percent in 1989, 41 percent in 1987 and 37 percent in 1984. The survey was said to have an error range of 3.5 percent.

Sixty-eight percent of those who prefer a community college said they like its proximity to their home, while 30 percent said it was less costly. Seventy-eight percent said community college students get their money's worth.

Those surveyed said community colleges are the best place to go for job training or retraining, career planning and guidance, and skills required by modern technology.

Community colleges were rated by 68 percent as excellent or good on meeting the educational needs of citizens in their area. Most, or 57 percent, of Michigan residents live in a community college district and pay taxes to support the college. Two-thirds said they are getting their money's worth for taxes they pay to the college.

Board Sets \$40,000 Budget for Superintendent Search; Criteria Delayed

The State Board of Education deferred final action on criteria for a new superintendent of public instruction, but budgeted \$40,000 for the search process that is planned to lead to appointment of the top education official by Dec. 18.

The process approved by the board did not alter a tentative schedule set last month that established Sept. 10 as the deadline for submitting applications.

The budget for the search is to cover advertisements placed in the New York Times, Washington Post, Chronicle of Higher Education and Education Week, travel expenses including that for candidates brought in for final interviews, and checking references.

The board will also write letters to education organizations, state boards and superintendents of all the states, and to superintendents of large school districts and posters to be circulated in the education community regarding the open position.

The superintendent's position became vacant when Don Bemis resigned under partisan pressure on June 26 after a six-month leave of absence. Gary Hawks was designated as interim superintendent.

Give a Gift Subscription to The Chelsea Standard!

Uncle Lew from Lima Says:

DEAR MISTER EDITOR:

The fellers got into a followup of news followups at the country store Saturday night. Recent, they had wondered about news items that left readers wondering what happened after the reporter left.

Bug Hookum said it has got to where he worries as much about what is in what he reads as what ain't. He said we need to change the saying about how much to believe of what we read, see and hear. Maybe it's carried over from the military reporting the Gulf War, Bug went on, but he has come to doubt more of what he reads.

Fer instant, the daily papers recent carried a piece put out by The New York Times that was wrote by a woman lawyer in Utah. She told how much she enjoyed being one of nine wimmen married to the same man. She said not having to look after a man and all his children gives her plenty of time fer her career, and sharing her home with another wife and their kids takes all the hassle out of motherhood and marriage.

You got to wonder, Bug said, if somepun like this is a joke. She told about "booking" a night with the man like she was ordering a pizza, and she said this was great because who wants pizza ever night. The man is the missing piece of this puzzle, Bug said, probable because he is more bushed than booked and to tired to talk. She said he "wrote" at home at night and what she didn't say was he rests during the day.

Practical speaking, Bug declared, this read like fiction on the order of the Associated Press report some years back that five college students took dope and stared at the sun til they went blind. It turned out the college president made up the report to scare kids off drugs. The nine wives talk could of been invented by the same lobby that wants the blessings of the courts and church on same-sex marriage, Bug said, because one is as much marriage as the other.

General, the fellers shared Bug's doubts. Clem Webster noted where Germany is trying to move the capital back to Berlin. What was West Germany will have to pick up the tab because former East Germany is worst than broke. Word from Bonn is

that moving the Government will cost \$20 billion and 3,000 jobs. You got to know, Clem said, that this study was done by some of them 3,000 that want to keep their jobs and don't want to move.

Furthermore, Clem went on, when you read about the move in Congress to repeal the "luxury tax" you need to ask whose agender this one is on. Backers say the 10 percent tax on fancy boats, cars, airplanes has brought in \$3 million, but it has dried up the market and has cost 35,000 jobs and \$4 million in lost income tax.

Between the lines of this story is who is squeezing the elbows in Congress to git rid of this tax, Clem said. The best guess is big political contributors that are aggravated because they have to pay 10 percent more on their new yacht they would of put on company books if they hadn't sold the company to some overseas outfit that Congress has fixed up with all manner of tax gimmicks to git them to invest in this country and hire folks to pay income tax.

Yours truly,
Uncle Lew.

CONSTRUCTION & MECHANICAL SERVICES, INC.

IDC is a newly-formed corporation combining over 80 years experience in the Mechanical and Construction trades. Our goal is to become the single source for all your home needs.

SERVICES WE OFFER:

MECHANICAL
• PLUMBING
• HEATING
• COOLING
• ELECTRICAL
• CARPENTRY

CONSTRUCTION
• NEW HOMES
• ADDITIONS
• DECKS
• PORCHES
• MASONRY

FREE In-Home Estimates
475-0420 or 482-7337

Licensed & Insured

MERKEL'S STOREWIDE SUMMER SALE

EVERYTHING IN OUR STORE REDUCED

16% to 67%

Merkel

67 Years on Main Street in Chelsea

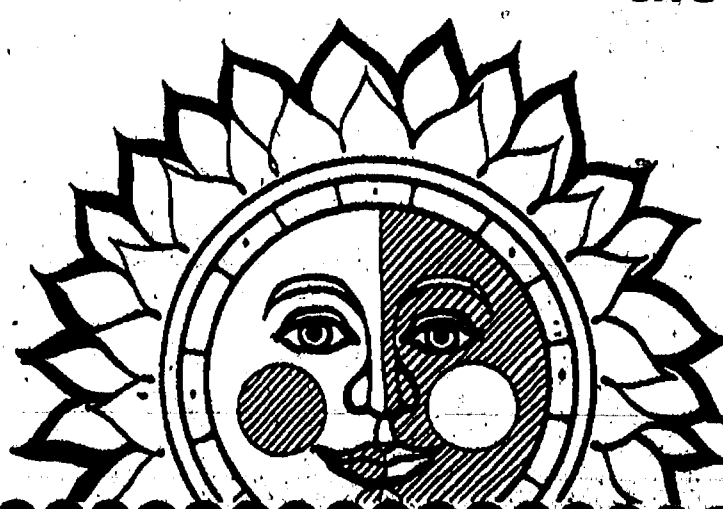

The Tradition Continues—

Serving Chelsea Since 1853—

PRE-ARRANGED ACCOUNTS
MONUMENTS-MARKERS



JOHN W. MITCHELL, SR.
JOHN W. MITCHELL, II
Directors

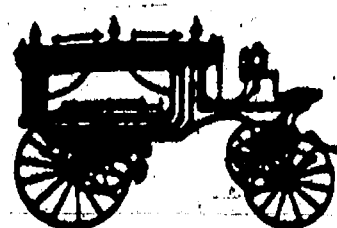

Staffan-Mitchell

FUNERAL HOME

124 PARK ST., CHELSEA

1-313-475-1444

Member By Invitation—NSM



MICKELSON-DIXON: Neil and Edna Mickelson of Chelsea have announced the engagement of their daughter, Kristen Carol, to T.K. Dixon III, son of Don and Sandra Frey of St. Petersburg, Fla. The future bride is a 1987 graduate of Huron High school and attends Eastern Michigan University. She is also a registration clerk in the emergency room at St. Joseph Mercy Hospital. The future bridegroom is a 1979 graduate of Saugara High school in Scottsdale, Ariz. and attended Mesa Community College. He works in public relations at St. Joseph Mercy Hospital. A Nov. 9 wedding at the Ypsilanti Free Methodist church is planned.

ABWA Chooses Kathleen Chapman Woman of the Year

Chelsea Charter Chapter of the American Business Women's Association met Tuesday, July 23 at the Chelsea Hospital Woodlands Room. Member Jackie Georke was the guest speaker who told the group about her personal and work experiences.

Kathleen Chapman was awarded the Woman of the Year Award for 1991-1992. Katy has been a member of the Chapter for 15 years and has served on many committees. She is also busy in the community volunteering at Faith-in-Action, Senior Housing Committee, and the Senior Program Planning and Hospital Ministry. Katy is employed as the Chelsea Village Treasurer. She is a life-long Chelsea resident and has a step-son, four grandchildren and three great-grandchildren.

During Chelsea Sidewalk Days and Dexter Daze, the group will have an ABWA booth to sell raffle tickets for an evening at Weber's Inn. Two prizes will be awarded: one during Chelsea Sidewalk Days on Aug. 3, and one during Dexter Daze on Aug. 10. All proceeds will be used for scholarships.

ABWA offers financial assistance to women seeking educational advancement as well as a chance to fellowship and network with other women in the community.

For further information, please contact Debbie Hutchinson at 426-3045 or Shirley Enderle at 426-2352.

SENIOR MENU & ACTIVITIES

Weeks of July 31 - Aug. 9
Food, Fun and Fellowship for Seniors
Senior Center, Faith in Action Bldg.
Chelsea Hospital Grounds. Ph. 475-9242

Wednesday, July 31—
Pinochle and euchre every Wednesday.

Past Matron's 2nd Wednesday of each month.

LUNCH—Roast turkey with dressing and gravy, mashed sweet potatoes, peas, milk.

1:00 p.m.—Fitness.

Thursday, Aug. 1—

Pinochle and euchre every Thursday.

LUNCH—Liver and onions, AuGratin potatoes, orange beets, whole wheat bread and butter, peaches, milk.

1:00 p.m.—Kitchen Band.

2-4 p.m.—Square Dance.

Friday, Aug. 2—

9:30 a.m.—Jackpot bingo.

LUNCH—Vegetable soup, crackers, sliced corn beef and swiss cheese plate with mustard, potato salad, rye bread with butter, blueberry crisp, milk.

1:00 a.m.—Ad Board.

2:00 p.m.—Kitchen Band plays at Sidewalk Days.

Monday, Aug. 5—

9:30 a.m.—Bingo.

9:30 a.m.—China Painting.

Quilting club; First Monday of each month.

Widow's group; Second Monday of each month.

LUNCH—Rotini macaroni and ground beef, Italian vegetables, tossed salad, French bread and butter, apricots, milk.

1:00 p.m.—Bingo.

Tuesday, Aug. 6—

Pinochle and euchre every Tuesday.

9:30 a.m.—Creative Expressions/Crafts class taught by Sharon Hunt.

10:00 a.m.—Blood Pressure.

LUNCH—Veal cutlets, mushroom sauce, parsley potatoes, steamed cabbage, pumpernickel bread and butter, tapoca with raisins, milk.

Wednesday, Aug. 7—

Pinochle and euchre every Wednesday.

Past Matron's Second Wednesday of each month.

LUNCH—Braised sirloin cubes with rice, peas, cauliflower vinegrette salad, whole wheat roll with margarine, fruited Jell-O, milk.

1:00 p.m.—Fitness.

Thursday, Aug. 8—

Pinochle and euchre every Thursday.

LUNCH—Fish squares on bun, tartar sauce, hash browns, Mexican corn, watermelon, milk.

1:00 p.m.—Kitchen Band.

Friday, Aug. 9—

9:30 a.m.—Jackpot bingo.

LUNCH—Savory baked chicken, scalloped potatoes, chopped spinach, bread and butter, cherry crisp, milk.

Senior Birthday Party Slated Tuesday, Aug. 13

July/August birthday party for Chelsea senior citizens will be held on Tuesday, Aug. 13 at Chelsea Community Hospital at 11 a.m.

Entertainment by the "Gaslighters" will be performed in the hospital courtyard.

Reservations for the party should be made by Thursday, Aug. 1 by calling 475-9242.

Carnations will be presented compliments of Chelsea Greenhouse.

Senior Health Screening Available

Senior citizen health screening and education is available on the third Tuesday of each month from 9 a.m. to 11 a.m. at Arbor Scio medical complex, 8276 Jackson Rd.

Transportation from Chelsea Community Hospital will be provided upon request.

Hearing, blood pressure, and nutrition screening is available free of charge. Podiatry and vision tests are \$5 each.

For more information call 998-1900.

Give a Gift Subscription to The Chelsea Standard!



SUZANNE MOSHER FERGUSON, ACSW, Clinical Social Worker, announces the opening of her private practice in Chelsea, Michigan.

ADOLESCENTS
ADULTS / COUPLES
OLDER ADULTS

Sessions by appointment.
Telephone 475-9980



Laura and Jeffrey Hackworth

Laura Drake, Jeffrey Hackworth Wed in Private Georgia Ceremony

Mr. and Mrs. Larry Hackworth of Chelsea have announced the marriage of their son, Jeffrey, to Laura Drake, daughter of Dean Drake of Millen, Ga., and Betty Drake, also of Millen.

A private service was held in Statesboro, Ga., on May 11.

The couple are living in Statesboro where Laura is attending college for her nursing degree. Jeff is a Spec. 4 in the Army, stationed at Ft. Stewart, Ga.

Jeff and Laura will be arriving home for a visit on Friday, Aug. 2 and may be reached at the home of his parents.

Jeff served in Desert Storm with the 724 SPT BN, 24 IN, from August until March. He was responsible for the delivery and maintenance of heavy

duty equipment. Upon his arrival back in the United States his parents, brother T.J. and their fiancées were there to greet him.

Professional Secretaries Will Meet Thursday

Huron Valley Chapter of Professional Secretaries International will hold its regular meeting on Thursday, Aug. 1.

Guest speaker will be Jeff Belanger, certified advanced roller-hypnosis.

The program will start with dinner at 6 p.m. at Ann Arbor Regent, 3600 Plymouth Rd., Ann Arbor, followed by the speaker at 7 p.m. Business meeting will be after the speaker's presentation.

At the Sylvan

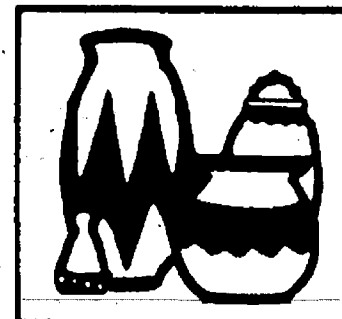

20% Off
all dinnerware
and
luncheon sets

Bavarian, Japanese,
Homer, Laughlin, English
Meakin, Austrian, W. S.

Now thru August 2
UPTOWN ANTIQUES
AND LITTLEWARES

114 N. Main St.
Chelsea, MI (313) 475-6940
Mon.-Fri. 10-6 Sat. 9-4

Sheer Joy... Your Love
And An ArtCarved
Diamond Engagement Ring



She fills your heart with unbelievable joy and she deserves the best there is. She deserves a fine quality Diamond Engagement ring from ArtCarved. Each ArtCarved diamond is carefully chosen for its beauty, fire, color, and brilliance. Since 1850, ArtCarved has been handcrafting timeless designs of enduring value. It's an important decision and the ArtCarved Lifetime Guarantee against the loss of the center diamond is your assurance you've selected the best there is.

As special as the joy she brings... a Diamond Engagement Ring from ArtCarved.

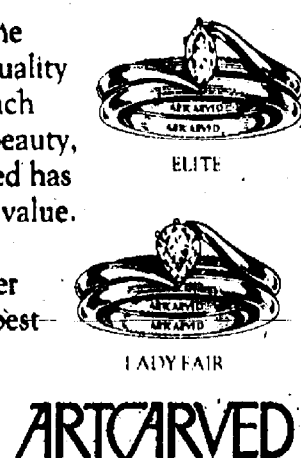

WINANS JEWELRY

EAR PIERCING
FREE with purchase of piercing earrings. Parental consent required under 18.

WINANS JEWELRY

SIDEWALK SALES
Friday and Saturday,
Aug. 2-3

20% Off

Everything on Our Tables!

MATRIX PAUL MITCHELL NEXXUS

Sign Up!
PRIZE DRAWINGS
EVERY DAY!

ELITE
HAIR STUDIO

107 W. Middle St., Chelsea
475-7227

Happy shopping from
LINDA • SUE • BARB • MARY
CATHY • JENNIFER & KIM



65TH ANNIVERSARY: Ernest and Anna Sell of Chelsea celebrated their 65th wedding anniversary recently with a family dinner at the Wolverine Food & Spirits. Ernest F. Sell married Anna Veronica Burton on July 31, 1926 in Lansing. Attendants were Elton and Vergie Dillin. The couple has two children, Norma Seyfried and Charles Sell, seven grandchildren, and four great-grandchildren. Veronica worked 8½ years at King-Seele. Ernest worked 40 years for Ann Arbor Construction Co. as superintendent of building supply.

ALL MAKES (517) 522-5122

PAINT JOB
AS LOW AS
\$150 CARS TRUCKS

COMPLETE COLLISION SERVICE-BODY REPAIRS
FREE ESTIMATES

ILES COLLISION
142 W. Michigan Ave. Grass Lake

Your advertising support makes this newspaper possible.

Salutes...
Steve Easudes, 2.7 Million Sales
Dedicated to bringing people and property together.

SPEAR & ASSOCIATES
1971 20th Anniversary 1991
Ann Arbor • Ypsilanti • Saline • Chelsea • Dexter

475-9193 or 475-8053

WHAT YOU SHOULD KNOW ABOUT...
by Frederik S. van Reesema, Attorney at Law

Living Wills

What is a Living Will?

A Living Will is a personal statement to your family, your doctor and your health care professionals. It expresses your desire about receiving or refusing life-prolonging medical treatment procedures when you are unable to express your desires or incapable of consenting to or refusing the treatment or procedure. Further, a Living Will may contain a Durable Power of Attorney clause which would nominate a person to make all medical treatment decisions on your behalf should you be unable to do so yourself.

If you have any questions, you may contact our office.

RADEMACHER & MUSBACH
Attorneys at Law
109 West Middle St.
Chelsea, Michigan 48118
(313) 475-8616

Care about your body...Trust an Expert

Therapeutic Exercise
Nutritional Counseling
Biofeedback/Stress Reduction
Weight Loss/Habit Control

The Spine is the Backbone to Health

Consult a **NEUROSURGEON** for brain surgery
See an **OPTOMETRIST** for visual problems
Check with a **DENTIST** for oral hygiene
Visit a **MEDICAL SPECIALIST** for general surgery
Go to a **PODIATRIST** for foot surgery

And for treatment of nerve, muscle, spinal and joint problems, put yourself in the hands of a **DOCTOR OF CHIROPRACTIC**

The non-drug, non-surgical management of these and other health problems is our specialty

Call for appointment

BOYCE CHIROPRACTIC
WORKING TOWARDS A DEXTER HEALTHCARE NETWORK
on Baker Road, across from the Dexter Library
426-4140

Dr. Alan S. Boyce

Area Auto Crashes Reported By Deputies

A two-car crash on North Territorial Rd. near Maple was reported at 2:36 a.m. Saturday, July 27, and Sgt. J. M. Russell was dispatched to investigate.

Officer Timpe of the Northfield Township Police Department held down the scene until Russell arrived, and according to a report filed by Russell, Timpe advised Gregory Jason Pratt of Plymouth and his passenger, Mathew Kuhns, were traveling eastbound on North Territorial in a 1990 Dodge.

Pratt apparently drove left of the road center and struck a second vehicle, which was westbound with Pinckney motorist Gregory Eugene Smith driving.

Smith was injured in the crash, and transported by Huron Valley Ambulance to University of Michigan Hospital, where he was treated for a fractured leg and released.

Within minutes after midnight, Tuesday, July 16, Washtenaw County Sheriff's Department deputy Jim Anuszkiewicz assisted the Clinton Police Department and Michigan State Police as both units pursued a motorcyclist on a red Ninja reported traveling at a high rate of speed along eastbound Michigan (US-12).

Anuszkiewicz first observed the motorcyclist on Michigan, just west of Feldkamp Rd.

Initially dispatched to the scene of a car fire reported at Michigan and Feldkamp, Anuszkiewicz became the primary pursuit vehicle as the motorcycle traveled east, but reversed direction before entering the City of Saline, then proceeded westbound on Michigan to the Lenawee county line.

Deputy Anuszkiewicz gave up the chase at the county line and returned to the car fire.

Deputies Anuszkiewicz and Bruce Calmes reported they found a license plate registered to Dexterite David M. Winston, Friday, July 26, on US-23 near M-14.

Inkster motorist Robert Thomas Costner explained to deputy Ron Blackwell he was pulling a trailer carrying a 15-foot boat on northbound M-52, less than a mile north of Peckins Rd., shortly past 8 a.m. Sunday, July 28.

As he came around a curve, the boat broke off the trailer hitch, boat and trailer skidded across the road, rolled over and struck a tree.

Kenneth Richard Moull of Jackson was cited by deputy Randolph for failing to signal a turn, at 9:30 a.m. Saturday, July 27, in western Washtenaw county.

According to a report filed by Randolph, a two-car crash resulted when Moull was slowing for the turn, but Todd Duane Haselschwerdt of Manchester attempted to pass, prior to the turn, and struck the left quarter panel of the Moull vehicle, which was not equipped with turn indicators.

Two youths were turned over to parental supervision after they admitted to WCSD deputies and Scio fire officials they had been smoking in the abandoned projection booth of the Scio Drive-In theater on Jackson Rd., where an arson was reported.

Deputy Tim White investigated a reported one-vehicle crash on northbound Wagner Rd. at 9:55 a.m. Friday, July 26.

A motorist from Goleta, Calif., was injured in the crash, after she apparently drifted left of center into the southbound lane, and eventually into the ditch beside the road.

Scio firefighters washed down the area after a gasoline leak was reported at the crash scene, and the injured motorist was taken by Huron Valley Ambulance to University of Michigan Hospital.

Cpl. J. J. Marshall filed a report on an incident which occurred at 2:30 p.m. Thursday, July 25, on northbound Hadley Rd., near Bartell.

A Gregory motorist reported she was unable to avoid hitting a deer which ran unexpectedly onto the road in her path.

Deputy Tom Peters investigated a two-car crash on Dexter-Pinckney Rd., which was reported at 4:55 p.m. Friday, July 26.

In his report, Peters explained three vehicles were traveling north on Dexter-Pinckney Rd. when the first

stopped in the road to make a left turn onto private property.

Another vehicle stopped behind the first auto, but the other car, which had come off Island Lake Rd. onto Dexter-Pinckney, was unable to stop in time to avoid the crash.

Truck driver Teddy Leon McBroom of Poplar Bluff, Mo., told Cpl. Dave Miley and reserve officer Jim Manley that another truck driver had advised him that sparks were coming from his vehicle's engine area about 9:35 p.m. Friday, July 26, along westbound Interstate-94, west of Baker Rd.

McBroom pulled off the road and tried to extinguish the fire in the truck's engine compartment.

Scio firefighters responded to the scene and extinguished the fire, believed to have originated near the vehicle's starter.

Cpl. Dave Miley investigated a crash reported at 6:25 p.m. Thursday, July 25, after Donald Charles Pulver of W. Delhi Rd. was traveling west on Scio Church Rd., as an Ann Arbor Police Department unit pursued him.

Pulver reportedly lost control of the vehicle, it ran over the curb and struck a sign-pole before landing in a drainage ditch.

Legal Hotline For Seniors Now Available

A new toll-free hotline designed to take calls from senior citizens with legal questions has opened in Michigan.

Organizers say about 80 percent of legal questions can be resolved immediately over the telephone.

Specialized attorneys will be available from 9 a.m. to 5 p.m., Monday through Friday.

Seniors can reach the hotline by calling 1-800-347-LAWS.

Home Meal Service Is Again Asking for Volunteer Drivers

Home Meal Service of Chelsea is forced once again to ask for volunteer drivers to deliver hot-meals to area senior citizens. Teachers who willingly drive each summer will soon be back in the classroom and the alternate Saturday driver is returning to school as a student.

The majority of meals are prepared at the Chelsea Retirement Home. Pick-up time is 11:15 a.m. for this portion of the route. During the week an additional 6 or 7 meals are delivered from the Senior Nutrition Center at Faith in Action House. There are two drivers each weekday but only one on Saturday and Sunday.

There is a particular need for Wednesday and Saturday drivers. The commitment would be for alternate weeks. Interested persons may reach Mary Erskine at 475-9494 or 475-2821, and Ann Feeney at 475-1493 or 475-1145. This has been a good opportunity for retirees to stay actively involved in the community.

1991 CHRISTMAS FLIGHT

from Detroit to **LONDON PARIS FRANKFURT**

\$549* LONDON
\$569* FRANKFURT

PARIS \$680

Call for Reservations

ACCENT ON TRAVEL
102 N. Main St., Chelsea Ph. 475-8630
Open M., 9:30-8. Tues.-Fri., 9:30-5. Sat., 10-1.

Don't throw away a good thing. Recycle!

WASHTENAW CARPETS Complete Floor Covering & Interior Specialists

895 S. Main St. Chelsea
(313) 475-3090

Celebrating SIDEWALK SALE DAYS
with Free sample rugs
Friday & Saturday, Aug. 2nd and 3rd

- Vinyl Floor Covering
- Hardwood Flooring
- Wallpaper
- Ceramic Tile
- Area Rugs - Milliken
- Carpet

Window Treatments
Vertical & Horizontal Blinds 50% OFF

10% DISCOUNT ON ANY ITEM OF YOUR CHOICE
313-475-3090
11 HOURS Monday-Friday 9 to 6
Sat. 10 to 4 or by App.
895 S. Main, Chelsea

Expert Carpet & Furniture Cleaning
✓ Powerful Van Mounted Cleaning Extraction Unit
✓ Pre-Treated, Scotchgard, Stain & Spot Removal

SUBWAY

SIDEWALK SALE Special
Fri., Aug. 2 & Sat., Aug. 3
Buy Any Sub . . .

... and get your 2nd SUB for 99¢ *

With purchase of a large drink

SUBWAY of CHELSEA
In the Village Mall - near Polly's.
1107 S. MAIN ST., CHELSEA Call (313) 475-SUBS

*Second footlong SUB must be of equal or lesser value. Not good in combination with any other offer.



HOW TO MAKE RECYCLED PAPER was the subject of a demonstration by Chelsea area resident Ronald Zang at the Waterloo Recreation Area Project (WRAP) last Friday. Zang has studied recycling for a number of years and has formed a company to produce environmentally-sound

products. WRAP was held all last week at the Eddy Geology Center and was the first project sponsored by the Chelsea Education Foundation. The foundation is supported by private donations.



CONSERVATION OFFICER CHERIE BECKHORN talked to children in the Waterloo Recreation Area Project (WRAP) last Friday about animals native to the region. She brought along pelts from animals ranging from a squirrel to a fox for the children to inspect. She also talked about the professional life of a conservation officer.

The week-long WRAP program, kind of a summer science and nature camp, utilized area experts in a number of fields, all designed to give children in all grades a better understanding of the Waterloo area. It was sponsored by the Chelsea Education Foundation.

14 Years Ago . . .

(Continued from page two)

divisions to achieve his new title and the state's highest water skiing honor for boys his age. In winning the championship, the youth soared 90 feet in the jump, recorded a "one at 22-off" slalom run, and collected 1,100 points in tricks.

Five Chelsea area youths escaped injury when the car in which they were riding struck a light pole. The impact of the crash totally demolished the mid-sized Plymouth which had been carrying the youths. The driver was cited for defective equipment. According to police reports, they had just completed a left turn. The road was dry and clear as he accelerated the vehicle at what police stated was a high rate of speed. At that point, the power steering ceased functioning and the driver lost control of the car.

24 Years Ago . . .

Thursday, Aug. 3, 1967—

Janice Koenigter was one of six outstanding freshmen at Eastern Michigan University who were honored at a luncheon. Janice and the other five freshmen were recipients of the first President's Scholarships awarded by the university. The grants, which included full tuition scholarships and room and board payments for the summer semester, were presented to outstanding high school seniors to encourage them to begin their college careers at Eastern during the summer.

VFW Auxiliary 4076 presented an American flag to Trail Blazers, Inc. recently in a ceremony held in the Knights of Columbus Hall.

Someone entered the Dana Corporation building through a skylight and broke into three of the six vending machines, taking an estimated \$139 in coins.

34 Years Ago . . .

Wednesday, Aug. 1, 1957—

Smoke pouring from the offices of Dr. J. V. Fisher and Dr. P. J. Sauder on the second floor of the Freeman building resulted in a run for the Chelsea Fire Department. The smoke resulted when a pan accidentally boiled dry on a stove in the rear of the office.

Detroit area dairies were issued an ultimatum by Michigan Milk Producers Association to "pay a reasonable price or get no milk." A majority of the dairy farmers of Washtenaw county belong to the association and at a meeting held in the County Building made final plans for a milk "strike" to become effective at midnight unless dairies receiving milk supplies pay \$5.00 per hundredweight.

The First Evangelical United Brethren church of Waterloo dedicated a new organ and other improvements. The Rev. Stanley H. Forkner, Director of Conference Program and Christian Education for the Michigan Conference of the Evangelical United Brethren Church of the Michigan Conference central office in Lansing was the dedicatory speaker.

One Michigan family learned a valuable lesson about picking up wild animals for "pets," particularly skunks. A member of the family wrote to the Conservation Department in order to obtain a permit to keep a baby skunk which was found near its dead mother on a highway. Department officials sent conservation officer George Bruso of Mt. Clemens to investigate the application for the permit. "The skunk took care of the situation better than I could. It sprayed all over the rug at the applicant's home."



Over 18 Years of Satisfied Customers

DON POPPENG
Used Car Sales
PALMER MOTOR SALES

475-1800
475-3650

See Don for Your Next New or Used, Car or Truck. You'll be happy you did!

Hey Dudes!
Come to the
KIDDIE CARNIVAL at
First Congregational
Church, 121 E. Middle
St. SAT Aug 3rd
9:00am - 12:00pm
Lots of games and
prizes. Also a
petting zoo!
COWABUNGA

QUOTES & NOTES

COLE FUNERAL CHAPEL
Your Chelsea Funeral Home with the
"HOME" Like Atmosphere
214 EAST MIDDLE ST. PHONE 475-1551

"A good listener is not only popular everywhere, but after a while he knows something . . ."
—Wilson Mizner.

Good listeners have always been popular. They are especially popular with good talkers, those in the habit of discoursing at great length on whatever subject interests them at the moment. There are rumors that the ratio of listener to talker is changing. These may put the talker in the position of speaking to an ever-dwindling audience. As a result, the listener becomes more important than ever . . . sought out, revered, and quite often more knowledgeable than the talker. Our experience and professional competence enables us to serve a bereaved family with a comforting understanding and sympathy.

meijer
COMPANY SINCE 1954
"Your Ann Arbor Area Window Specialists" Presents:
Visit our extensive showrooms
OTHER FINE PRODUCTS:
Roofing, Siding, Gutters, Awnings,
Patio Covers and Patio Enclosures.
NEWPORT
REPLACEMENT
WINDOWS
Low E Glazing
7/1/91-8/15/91

Jaycees Offering Drop-Off Service For Sidewalk Sales

Chelsea Jaycees will be offering a message service and package drop-off for patrons of the Sidewalk Sales from 10 a.m.-9 p.m. Friday and 10 a.m. to 5 p.m. Saturday. The booth will be located in front of Chelsea Motorcycle Shop on the west side of Main St. Volunteers will be available to check in packages, issue claim tickets, and take messages for someone who might be meeting friends or family. These services will be provided free as a courtesy to the public.

The Jaycees will also have a guessing game and offer balloons for sale. Anyone interested in becoming a Chelsea Jaycee or in Jaycee activities may call John Wagner at 475-8570 or Kim Carter at 475-8522.

Grass Lake Man Completes ROTC Summer Training

Jason L. Musser has completed a U.S. Air Force ROTC field training encampment at Lackland Air Force Base, San Antonio, Tex.

The summer curriculum consists of orientation on jet aircraft, career opportunities, human relations education, and equal opportunity training. Physical fitness and survival training is emphasized. The field training is normally attended by cadets between their second and third year of college. The cadet is a student at Norwich University, Northfield, Vt.

Musser is the son of Dennis L. and Linda C. Musser of 13700 E. Michigan Ave., Grass Lake. He is a 1989 graduate of Grass Lake High School.

...It's not so common

- Fresh Seafood
- Pastas
- Grilled Meats
- Lunch
- Dinner
- Cocktails
- Children's Menu

475-0470

THE COMMON GRILL
112 SOUTH MAIN STREET • CHELSEA

FORENSIC DENTISTS AID IN IDENTIFICATION

Q: How accurate are dental records in identifying a person after death?

At dental records are of more value than fingerprints in identifying unknown persons. This is because a person's teeth are the last body tissue to deteriorate after death. Also, most people have had dental x-rays taken at some time and each person's x-rays are unique. By checking the number of teeth, tooth restorations, dentures, cavities, root canals, overlapping or abnormally spaced teeth, a person can be accurately identified. Other information which teeth provide include the person's age, sex, race, habits, and, in some cases, even clues as to their occupation!

Dental records are valuable in solving cases involving murders, suicides, robberies, child abuse, and sex-homicides (with bite marks) according to the Academy of General Dentistry. They are particularly valuable in identifying victims of catastrophic disasters. For example:

- In the 1980 airliner crash that carried the U.S. Olympic Bobsled Team, 98 percent of the victims were identified through forensic dentistry.
- In the 1976 Colorado flood in Big Thompson Canyon, 96 percent of the victims were identified by their dental records.
- Forensic dentistry helped identify 80 percent of the victims of the 1979 DC-10 crash in Chicago.

David W. Swan, D.D.S.
Lindsey McClellan, D.D.S.

FAMILY DENTISTRY
1200 South Main Street
Chelsea, Michigan 48118
(313) 475-3444

In the Chelsea Clock Tower

WAREHOUSE CLUB PRICING

OFFICE PRODUCTS OUTLET **OLD FASHION SERVICE**

Celebrating Our 1 Year Anniversary
During Chelsea's Sidewalk Festival

Special Festival Hours
Fri. 10-8
Sat. 9-3
AUG. 2 & 3 only!

FREE POP! **FREE POPCORN!**

15%-65% off
All In-Stock and Special Order Items.
The area's largest selection of used office furniture.

FREE DELIVERY
475-1130

HOURS:
Mon.-Fri., 10-5
1st & 3rd Sat. of Month, 9-3



DOWNTOWN CHELSEA

DOWNTOWN CHELSEA
18th ANNUAL

SIDEWALK FESTIVAL

ALL SUMMER
TEE SHIRTS & SHORTS
1/2 OFF

MEN'S & WOMEN'S
TOPS & BOTTOMS
1/2 OFF

SWIM SUITS
50%-60% OFF

CASUAL SPORTS

Downtown Chelsea

BARGAIN DAYS AT VOGEL'S & FOSTER'S

**1/2 OFF ALL
SUMMER CLOTHES**
BARGAINS ON THE SIDEWALK
AND INSIDE THE STORE!

SPECIAL PRE-FALL BARGAINS

LADIES CAREER SUITING **25% OFF**
by **alfred dunner**

MEN'S LADIES **WINTER OUTERWEAR 20% OFF**

MEN'S J. J. COCHRAN 50/50 TURTLENECKS
JANTZEN LINK SWEATERS **20% OFF**
(V NECK & CARDIGANS)

VOGEL'S & FOSTER'S

DOWNTOWN CHELSEA — 475-1606

SIDEWALK DAYS

SIDEWALK SALES.....Up to 75% Off
INSIDE THE STORE.....20% Off
SUPER SUMMER SAVINGS

THE COUNTRY ROSE

GIFT SHOP

112 E. Middle St.

Ph. 475-8188



TABLE TOP SALES FOR CHELSEA OFFICE SUPPLY

FILE CABINETS.....Reg. \$130. Sale Price \$80
XEROGRAPHIC PAPER.....Reg. \$9.00 Ream. Sale Price \$4.50
LEGAL PADS, 5x8 size.....Reg. \$6.50 dz. Sale Price \$4.00
LEGAL PADS, 8 1/2x11 size.....Reg. \$9.50 dz. Sale Price \$6.50

BACK-TO-SCHOOL BARGAINS

PAPERMATE DISPOSABLE PENS.....Reg. \$4.68 dz. Sale Price \$1.50
COMMERCIAL PENCILS.....Reg. \$2.00 dz. Sale Price \$1.00
BINDERS, assorted colors.....Reg. \$3.80 ea. Sale Price \$2.00
ASSORTED THEME BOOKS, All On Sale, 40, 70, 120, 180 count bks.
DUO-TANG PORTFOLIOS, 2-pocket.....Reg. 40¢ ea. Sale 4/\$1.00
DUO-TANG PORTFOLIOS, 2-pocket with fasteners.....Reg. 75¢ ea. Sale 3/\$1.00

And Many More Items To Choose From

CHELSEA OFFICE SUPPLY

110 S. MAIN

Hours: M-F, 9:30-5:30, Sat., 9:30-4

PH. 475-3539

CHELSEA MOTORCYCLE SUPPLY

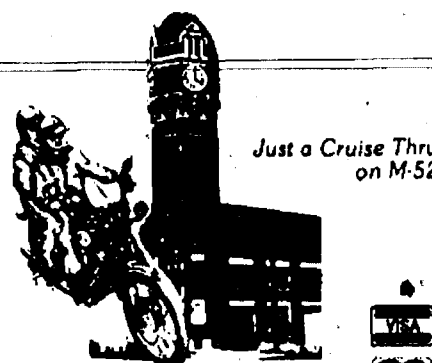

120 S. MAIN ST.
PH. 475-6930

FUN*FOR*ALL

MOTORCYCLE
SIDE CAR RIDES
\$2.00 Donation

To Benefit the
MUSCULAR DYSTROPHY ASSOCIATION

MDA

T-SHIRT
and
SUNGLASSES
SPECIALS

TEMPORARY
TATTOOS

SIDEWALK DAYS

SPECIALS
ALL SUMMER
SPORTSWEAR & SHOES
(Tennis Shoes, Sandals, etc.)
& MISCELLANEOUS ITEMS

D & C STORE

"Your Friendly Neighborhood Variety Store"
115 S. MAIN ST., CHELSEA

PHONE 475-1892

Sales Sales Sales

50% and more Off Outside
20% and more Off Inside

THE VILLAGE SHOPPE

"Let Today's Treasures Become Tomorrow's Heirlooms"
104 N. Main St.

Ph. 475-6933



SIDEWALK FESTIVAL

18th ANNUAL DOWNTOWN CHELSEA SIDEWALK FESTIVAL

**Friday & Saturday,
August 2nd-3rd**

— SCHEDULE OF EVENTS —

Friday, Aug. 2

10:00 a.m.-5:00 p.m. . . . Book Sale by Friends of the Library
 2:00 p.m.- 3:00 p.m. Kitchen Band
 4:15 p.m.- 4:45 p.m. Beledi Dancers
 5:00 p.m.- 6:00 p.m. Earth Angels (Lip Sync/Dance Group)
 6:15 p.m.- 6:45 p.m. Beledi Dancers
 7:00 p.m.-10:00 p.m. Gaslighters Band

Chelsea Motorcycle Supply
Offering Side-Car Rides All Day

Saturday, Aug. 3

10:00 a.m.-5:00 p.m. . . . Book & Bake Sale (McKune Library)
 10:15 a.m.-11:00 a.m. Karate Demonstration
 11:30 a.m.-12:00 a.m. Children's Indian Dancing
 12:00 p.m.- 1:30 p.m. Ninja Turtle Performance
 1:45 p.m.- 3:00 p.m. Hawaiian Dancing
 3:00 p.m.- 3:45 p.m. Boyer & Fitzsimmons Magic Show
 4:00 p.m.- 6:00 p.m. Cottonwood Project Band

Chelsea Motorcycle Supply
Offering Side-Car Rides All Day
Antique Car Show All Day

**ARTS & CRAFTS BOOTHS
SIDEWALK SALES BY MERCHANTS
ENTERTAINMENT — FOOD**

COMMUNITY CALENDAR

Monday—

Chelsea High School P.T.T. (Parents-Teachers Together), second Monday of each month, 7:30 p.m., in Board of Education Room.

Lima Township Board meets the first Monday of each month at 8 p.m., Lima Township Hall, advx34tf

Chelsea Recreation Council 7:30 p.m., fourth Monday of the month, Village Council chambers, 35tf

Chelsea Kiwanis Club meets every Monday, 6:15 p.m. at Chelsea Community Hospital.

Chelsea School Board meets the first and third Mondays of each month, 8 p.m., in the Board Room.

Chelsea Lionsess, second Monday of each month at the Meeting Room in the Society Bank on M-42, Chelsea, at 7:30 p.m. Call 475-1791 for information.

Waterloo Area Historical Society Board of Directors meets the third Monday of each month, 7:30 p.m., at Waterloo Farm Museum. For more information call Nancy Kaufman, 475-3692.

VFW Ladies Auxiliary, second Monday of each month, 7:30 p.m. at 106 N. Main St., Chelsea.

Tuesday—

Support Our Soldiers, Washtenaw County, holds support group meetings every Tuesday evening, 7-9 p.m., at the U.S. Army Reserve Center, 1880 S. Industrial Dr., Ann Arbor.

Chelsea Village Council, second and fourth Tuesday of each month, 7:30 p.m., at Sylvan Township Hall, 112 W. Middle St. adv44tf

Chelsea Village Planning Commission, third Tuesday of each month, 7:30 p.m., at Sylvan Township Hall, 112 W. Middle St. adv44tf

Sylvan Township Board regular meetings, first Tuesday of each month, 7 p.m. Sylvan Township hall, 112 W. Middle St. advtf

American Business Women's Association 6:30 p.m. at the Chelsea Hospital fourth Tuesday of each month. Call 475-2041 for information.

Olive Lodge 156 F&AM, Chelsea. Regular meeting, first Tuesday of each month.

Lima Township Planning Commission, third Tuesday of each month, 8 p.m., Lima Township Hall, adv30tf

Lions Club, first and third Tuesday of every month, 8:45 p.m., at Chelsea Community Hospital, Ph. 475-7324 or write P.O. Box 121, Chelsea.

Chelsea Rod and Gun Club regular meeting, second Tuesday of each month at the clubhouse, Lingane Rd. 49tf

Chelsea Rebekah Lodge No. 130 meets the first and third Tuesday of each month, at 7:30 p.m.

Chelsea Amateur Radio Club, Inc., fourth Tuesday of each month, 7 p.m., Society Bank basement.

Rotary Club, Tuesday noon, Woodlands Room, Chelsea Community Hospital. For more information call Dr. Frederik van Ressema, 475-3925.

Chelsea Chamber of Commerce Board of Directors meetings, second Tuesday, each month, noon, Chelsea Community Hospital, private dining room. 7tf

Downtown Development Authority, second Tuesday of each month at 8 a.m. in the Chelsea Village Council chambers. It is a board of directors meeting. The public is welcome to attend.

Smokers Anonymous—Every Tuesday (except the first Tuesday of each month) at St. James Episcopal church, 3279 Broad St., Dexter, 7:30 to 8:30 p.m. Questions? Call 426-8698. 4tf

Wednesday—
Chelsea Garden Club, Wednesday, Aug. 28, 6 to 8 p.m. at 509 Wellington, Chelsea. Topic: "Perennials, Clematis and other vines." For information call Doris Hammel, 475-7107. c14-5

Chelsea Zoning Board of Appeals, third Wednesday of each month, 5 p.m., at Sylvan Township Hall, 112 W. Middle St. adv44tf

Fraternal Order of Eagles, Ladies Auxiliary No. 2154 meet second, fourth Wednesday of each month, 7:30 p.m., 7530 Jackson Rd. adv44tf

Chelsea Athletic Boosters membership meeting third Wednesday of each month; Board of Directors meet the second Wednesday; 7:30 p.m., Chelsea High Media Center. 4tf

OES Past Matrons dinner and meeting at Senior Citizen site, Faith in Action building, second Wednesday every month at 11:45 a.m. Ph. 475-1141 for reservations by Monday preceding meeting. 33-2

VFW Post 4076 meeting second Wednesday of month, 7:30 p.m. VFW Hall, 106 N. Main. 49tf

Pittsfield Union Grange, No. 882, meets the second Wednesday of each month, 8 p.m. at Pittsfield Grange Hall, 3337 Ann Arbor-Saline Rd., Ann Arbor. 31tf

Friends of McKune Memorial Library meets at 7 p.m. first Wednesday of each month upstairs at McKune Memorial Library. Visitors are welcome.

Chelsea Depot Association will meet the first Wednesday of each month at 7 a.m. at the Chelsea Depot. Every third month, beginning with the month of November, the meetings will be at 7 p.m. All interested persons are welcome to attend.

Chelsea-Manchester Chapter No. 106, OES, meets the first Wednesday of each month, 7:30 p.m., Masonic Temple, 113 W. Middle. 49tf

Thursday—
All-Masonic Picnic, Thursday, Aug. 8, Pierce Park, Main St., Chelsea, 6:30 p.m. Bring table service and dish to pass. Chelsea-Manchester No. 106, OES. 11-2 advc12-13

A.A. Big Book meeting, every Thursday, 8 p.m., second floor of Municipal Building. 4tf

Chelsea Rod and Gun Club Auxiliary regular meeting, second Thursday of each month, 7:30, clubhouse, Lingane Rd. 49tf

Chelsea Area Players Board meeting second Thursday of each month, 7:30 p.m., at Society Bank meeting room. For more information call 475-2822.

American Legion Post No. 31. General meeting the first Thursday of each month at the post home, Cavanaugh Lake. 49tf

Knights of Columbus Women's Auxiliary, second Thursday of each month, 8 p.m. at K. of C. Hall, 20750 Old US-12.

Substance Abuse Lecture Series: Meetings: 7:15 p.m. every Thursday; Chelsea Community Hospital, Dining Room. Series is open to the public to provide awareness and education regarding various aspects of alcoholism or other chemical dependence abuse.

New Beginnings—Grief Group first and third Thursdays, 7:30-9 p.m., Faith in Action Building at 775 S. Main St., Chelsea.

Friday—
CPR—Huron Valley Ambulance will be offering 6 CPR classes Fridays (throughout summer) starting in April. For further information call (313) 971-7760 Mon.-Fri. adv-10

Senior Citizens meet third Friday of every month for pot-luck dinner, games and cards, 6 p.m. at Senior Citizen Activities Center at Faith in Action Bldg., on Hospital grounds.

Parents Anonymous, a self-help group for abusive or potentially abusive parents, Fridays, 7-9 p.m. Separate children's group, same night. Call 475-3952 or 475-9178 for information.

Sunday—
Waterloo Area Historical Society annual Membership Picnic at the Farm Museum on Sunday, Aug. 4 at 5 p.m. Members are encouraged to invite family and friends; Young Pioneers, bring your families. Please bring your table service, lawn chairs and a card table, if you would like, along with a dish to pass. Beverage will be provided.

Misc. Notices—
Concerts-in-The Park—Aug. 4, Aug. 18, 4:30 to 6:30, Pierce Park, Chelsea. FREE! Everyone is invited! Sponsored by Chelsea Area Chamber of Commerce and Chelsea Recreation Dept. advc12-13

Parent to Parent Program: In home, friendly, visiting support system for families with children. Call 475-3365.

Parents Without Partners, support group for single parents. Youth activities, social events, discussion groups. For membership information, call recording at 973-1933.

Home Meals Service, Chelsea. Meals served daily to elderly or disabled. Cost per meal, \$2.60 for those able to pay. Interested parties call Ann Feeney, 475-1493, or Mary Erskine, 475-2821.

Chelsea Social Service, 475-1581, 2nd floor of Village Office. Thursdays, 10 to 4 p.m. or if an emergency need at other times, call Jackie at 475-1926 or Bonnie at 475-0137.

Assault Crisis Center has moved to 1886 Packard Rd., Ypsilanti 48197. Ph. 463-RAPE, 24-hour crisis line, 463-7942, business line.

Alcoholics Anonymous group, every Tuesday, 12 noon, 2nd floor, 104 E. Middle St., Chelsea. A. A. Alonon meets every Saturday at 7 p.m., 2nd floor, 104 E. Middle St., Chelsea.

Faith in Action House Community Center, open daily throughout the week provides various free services to those in need. Services include food, clothing, financial help, advocacy and many other forms of assistance. Need friendly help? Call us from 9 a.m. to 4 p.m., 475-3086.

Chelsea Together. For information, call 475-4030, M-F, 8 a.m.-5 p.m., or 475-5835, M-F, 5 p.m.-9 p.m.

Waterloo Senior Nutrition program meets Tuesdays and Thursdays at 12 noon, Waterloo Township Hall. For reservations call 475-7439 between, 10 a.m. to 1 p.m. Lunches, cards and fellowship.

Littering Ordinance

(Continued from page one)

debris or object on someone else's property, including ice from plowing a driveway. Among the forbidden items are "filth." (although it is not defined), as well as wood, yard waste, metal, motor vehicles, machinery, parts of furniture, appliances, rubbish, trash, chips, bricks, dirt, and manure.

If the litter comes from a company, the litterer as well as his employer can be fined.

Anyone who removes a wrecked vehicle from the highway also has to clean up any broken glass or vehicle parts.

A driver of a vehicle will be held responsible if one of his passengers tosses a bottle out the window.

In lieu of a fine or jail sentence, the court is authorized to impose a penalty of litter-gathering labor.

Standard Want Ads
Get Quick Results!

SUBSCRIPTION ORDER FORM

for

The Chelsea Standard

In Michigan \$12.50 BY MAIL DELIVERY elsewhere in United States \$15.50

Name _____

Address _____

City _____ State _____ Zip _____

If you are not presently a subscriber, receiving your Standard by mail,

clip and send with payment in advance to
THE CHELSEA STANDARD, 300 N. MAIN, CHELSEA 48118

Today's Investor

By Ralph L. Seger, Jr., President
NAIC Investor Advisory Service

Q. Six family members have decided to set up a savings fund. We will start with \$15 a month and plan to increase the savings to \$25 in three to six months.

A. How should we set the fund up? At some point, we will draw from the fund for family members who are having money problems.

A. First of all, the family is to be commended for having the wisdom and foresight to provide for future problems.

I suggest the fund be set using the National Association Investors Corp. Low Cost Investment Plan. Write to NAIC, P.O. Box 220, Royal Oak 48068.

Appoint one member to be treasurer and keep track of each family's deposits. Another person can keep track of your investments. You have a choice of 73 stocks to invest in. Pick one and put your money in it, until you've accumulated 100 shares. Then pick another stock.

All income and capital gains should be reinvested for maximum compounding.

When a family member has money problems, you can sell as much stock as you need.

The time frame for future potential money problems would affect how the money is invested.

Long-term problems suggest common stocks. Short-term problems suggest more liquid investments such as money market funds or a savings account.

WE'LL BEND TO YOUR NEEDS

- CUSTOM SHEET METAL FABRICATION
- PLASMA CUTTING
- PRESS BRAKE
- SHEARING
- WELDING
- HELIARC

ALL SEASON COMFORT CO.

Your AMANA dealer for heating & cooling products

475-7617 New temporary location:
121 Buchanan St.

Subscribe to The Chelsea Standard!

HAPPY BIRTHDAY MOM

Big warm hugs and lots of love. That's what we hope your day, Aug. 6, will be made of.

Your Girls,
**Barbara,
Jackie
& Mary**

Birthday Wishes, Call 475-1925



The UNIGLOBE Way.

Steamboat.

UNIGLOBE

Chelsea Travel, Inc.

1070 South Main Street
Chelsea, MI 48118
(313) 475-3110

©1987 UNIGLOBE Travel International, Inc. All Licensed Trademarks of UNIGLOBE Travel International, Inc. Each agency independently owned and operated.

YOUR TICKET TO THE SLOPES.

January 11-18, 1992

From **\$730** per person

Includes: Round Trip Air, 7 Nights Lodging, Airport Transfers

Call Now—Space Limited

Lordy! Lordy!



"OWEN"

Look who's
40, 50, 60,
"70"!

**Happy
70th
Birthday
Dad!**
August 6

Love,
**Spark, Nina, Barb,
Alice, Kathy, and Michelle**

REWARD!

UNCLAIMED SCHOOL SEWING MACHINES

SINGER'S Education Department placed orders in anticipation of large school sales. Due to budget cuts, these sales were unclaimed. These machines must be sold! All machines offered are the most modern machines in the SINGER line. These SINGER Machines sew on all fabrics. Levi's, canvas, upholstery, nylon, stretch, vinyl, silk. EVEN SEW ON LEATHER! These machines are new with a 25 year warranty.

With the new 1989 SINGER you just set the color-coded dial and see magic happen. Straight sewing, zig-zag, button-holes (any size), invisible blind hem; monogram, satin stitch, embroidery, applique, sew on buttons and snaps, top stitch elastic stitch, all this and more. Without the need of old fashioned cams or programmers. Your price with the ad \$198 without this ad, \$429.99. Cash or check, Visa, Mastercard, Discover.

SALE 1 DAY ONLY
Aug. 2—10am to 5pm
HOLIDAY INN
3750 WASHTENAW AVE., ANN ARBOR

Flea Infestation Is Difficult To Control

Fleas can be a major threat this time of year, according to Jeff Kemper, manager of the Lansing Service Center of a pest control business. "For the past week or so, our office has been flooded with telephone calls from homeowners concerned about flea infestation," says Kemper.

It is not a concern to be taken lightly. Fleas can infest any home. They can bite a child, live on a pet, make you sick and transmit tapeworm to your dog. Many people are allergic to flea bites, and almost everyone experiences severe itching and painful irritation when bitten.

According to Kemper, adult fleas feed on blood. They usually attack your cat or dog, but they will also bite any member of your family. And they are one of the hardest pests to control. Fleas are survivors. They can survive months without food, and they can remain frozen for a year and then revive to jump on a dog or a child.

Fleas have been around for millions of years, and they breed at an astonishing rate. They can jump 150 times their own length, which is equivalent to a human jumping nearly 1,000 feet.

Adult fleas can live in your home, on your pet, and outside in your yard or kennel. Flea larvae can live in your pet's bed, in carpets and rugs, or in cracks in the floor. Once you get fleas, they are extremely hard to get rid of.

Fleas keep coming back. They hatch from eggs already laid and they are brought back into the house on pets.

Kemper says there are several things homeowners can do to help control fleas.

1. Follow your veterinarian's advice about bathing your pet with "flea" soap.
2. Wash all pet bedding in hot soapy water on a regular basis.
3. Thoroughly vacuum your home to remove flea eggs, larvae, and potential food sources.
4. Pay particular attention to cracks and crevices, under furniture, and underneath sofa cushions, especially in areas frequented by your pet.
5. Discard vacuum cleaner bag or sweepings in an outside container immediately.

Controlling fleas is a tough job that may require the services of a professional pest control company, and sometimes even they may have difficulty getting rid of all the fleas with one treatment.

If you do seek professional help, Kemper recommends that you follow these simple guidelines when choosing a pest control company.

- Be sure the company you contact is reputable and reliable. (If you have doubts, call the Better Business Bureau.)



4-H CITIZENSHIP PROGRAM: Jodi Parr of Manchester and Michelle Mast of Chelsea were among more than 3,700 young people who attended a citizenship program at Washington D.C., this summer. Posing in front of the Vietnam Memorial were, left to right, advisor Betty Stone, Michelle Mast, 4-H youth agent Janet Nagle, Jodi Parr, and advisor Doug Bihlmayer.

Washtenaw Young People Attend 4-H Citizenship Program in Washington

By Janet Nagle, 4-H Youth Agent
Jodi Parr of Manchester and Michelle Mast of Chelsea were among more than 3,700 young people from around the country who have been examining their rights and responsibilities as citizens as they experience an exciting 4-H program this summer at the National 4-H Center in Chevy Chase, Md.

Citizenship Washington Focus (CWF) has taken the theme "200 Years of Rights and Responsibilities" to celebrate the bicentennial of the Bill of Rights, and developed an issue-oriented program encouraging 4-H members to become involved in citizenship projects upon their return home.

The program, which runs weekly from June 2 to Aug. 3, helps young people, ages 15 to 19, better understand how government functions at all levels and how to effectively use local government processes to address issues. Delegates to CWF debated current issues, experienced government in action, and explored historical sites to increase their understanding and appreciation of their American heritage and their role as citizens of the world.

"Young people attending CWF will have the opportunity to better understand the privileges associated with U.S. citizenship through visits to congressional representatives, workshops and educational field trips," said Richard Sauer, president, National 4-H Council.

Jodi received a special honor. She was selected to place a wreath at the Tomb of the Unknown Soldier in Arlington Cemetery.

The Washtenaw County 4-H Service Club helped fund Jodi's and Michelle's trip to Washington, D.C.

CWF is one of the largest of the national citizenship education programs.

It is planned and conducted by the Co-operative Extension System of the state land-grant universities and the Extension Service, U.S. Department of Agriculture.

The program is arranged and supported by National 4-H Council, a not-for-profit organization that develops youth potential by acquiring and applying resources in partnerships. 4-H is the youth education program of the Co-operative Extension System of the state land-grant universities and the U.S. Department of Agriculture.

Pinckney Players Preparing Mystery For First Production

The newly formed Pinckney Players, working in co-operation with Pinckney Community Education, will be presenting their first annual production this August. The play is entitled "The Very Great Grandson of Sherlock Holmes." The cast is made up largely of Pinckney area residents and students, but future production tryouts will welcome actors from surrounding communities.

After the first two weeks of rehearsal, cast members are excited about the show. Their director, Mary Fahrner, English and Drama teacher, said "Bringing together and working with the enthusiastic and talented group of people who have made this production possible, has been a very rewarding experience."

Jim Trombley, plant manager at a state facility, who plays the butler, commented, "We've been working very hard. The public will get their money's worth."

Does the butler do it? Come and see on Aug. 16 and 17, 7:30 p.m. at the Jane Tash Theatre (in the Pinckney High School Complex). Tickets are available at the Community Ed office, the Trading Post (Dexter) or at the door.

For further information call 878-3115, ext. 240.

Please Notify Us
In Advance of
Any Change in Address

3.

NO. 3 IN A SERIES OF ADVERTISEMENTS
ANSWERING YOUR QUESTIONS
ABOUT THE LAW AND LAWYERS.

What About Credentials?

Don't be uncomfortable asking a lawyer for credentials. A good lawyer should be pleased to discuss such matters as training, experience and continuing legal education. Keeping up with developments in the law through professional affiliations and continuing education is essential to effective practice. Look for someone who is respected by fellow attorneys.

Terrence O'Hagan has over twenty years jury trial experience. He is a member of the Michigan Trial Lawyers Association, the Association of Trial Lawyers of America, and the Washtenaw Trial Lawyers Association, and he regularly attends courses at the National College of Advocacy. He served two terms as President of the Washtenaw Trial Lawyers Association, and three on the Executive Board of the Michigan Trial Lawyers Association. Terry offers a traditional legal practice, one that is based on strong client relationships and careful trial preparation. Call Terry at 475-0424 for a free preliminary consultation (and a copy of his credentials.)

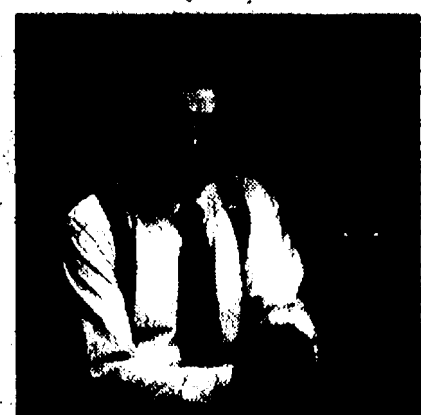

**TERRENCE
O'HAGAN**
TRIAL LAWYER

- COMMERCIAL & PERSONAL INJURY LITIGATION
- INSURANCE LOSS—FARM, HOME, BUSINESS
- REAL ESTATE • SMALL BUSINESS PROBLEMS
- SENIOR CITIZEN CONCERNS
- DIVORCE AND FAMILY MATTERS

ANN ARBOR • 603 W. HURON ST. • 995-8444
CHELSEA • 475-0424

RICHARD D. KLEINSCHMIDT

General Contractor
Roofing - Siding - Carpentry
Seamless Aluminum Gutter

4785 Mast Rd.
Dexter, Mich. 48130
426-4613



Arbor Painting

Interior & Exterior Painting
Airless Spraying - Power Washing
Private & Commercial Work

Free Estimates

FRED HERENDEN

Chelsea, MI
313/475-3576

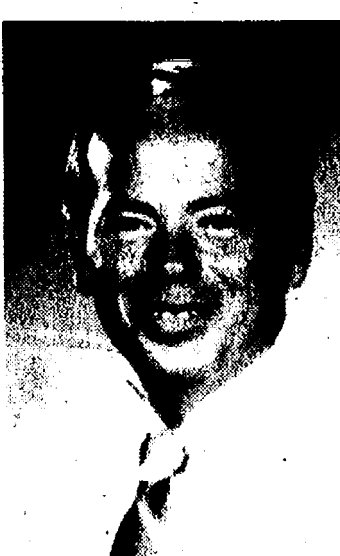

FRANK MILLER

Used Car Sales
PALMER MOTOR SALES

Whether new or used, Frank with his 15 years of automobile experience will give outstanding personalized service both before and after your investment in a vehicle.

Please contact Frank at 475-1800 or 475-3650

*Now serving your
printing needs . . .
and more!*

- Printing
- Typesetting
- Photocopies
- FAX Service
- Rubber Stamps
- Invitations
- ... and more

M-F 8:30 - 5:30
Sat. 9:30 - 1:00

(313) 475-3210
(800) 968-6888

Chelsea Print & Graphics

FAX (313) 475-1177

102 S. Main Downtown Chelsea
(Located in former Sec. of State office)



QUALITY MEATS Made on Our Farm

- * Honey, Brown & Maple Sugar Glazed Spiral Sliced Ham lb. 2.00
- * Honey Cured Boneless Ham lb. 2.50
- * Ham Slices & Pieces (1-2 lb. pkg.) lb. 1.25
- * Ham Hocks (5-lb. bag) lb. .45
- * Honey Cured Smoked Turkey lb. 1.25
- * Honey Cured Smoked Turkey Breast lb. 2.00
- * Smoked Salmon lb. 4.00
- * Smoked Whitefish lb. 4.50
- * Ham & Turkey Loaf—less than 5% fat lb. 2.25
- * Cheesecakes ea. 9.00
- * Swiss Cheese lb. 1.75
- * Hot Dogs, Bun Size Sausage, Polish Sausage lb. .99
- * Honey Basted Broilers lb. 1.25

Much More . . .

Sample Before You Buy!

Now Open Every Friday and Saturday
From 9 a.m. to 3 p.m.*

Cavanaugh Lakeview Farms Ltd.

821 LOWERY RD.

CHELSEA



(313) 475-9391

I-94 to Exit 156, one mile north to Cavanaugh Lk. Rd., left to Glaxier Rd., right one mile to farm.

CHELSEA'S
arts & crafts
• fresh produce
• plants



FARMER'S MARKET

Every Saturday

8 a.m. - 1 p.m.

at Main Street
and
the railroad

Rain
or
Shine

Jackson
Street

Vendors: Sign up now at

Farmer's Supply, 122 Jackson St., Chelsea

SIDEWALK SALES AT CHELSEA

★ FREE CONVENIENT PARKING ★ RAIN OR SHINE

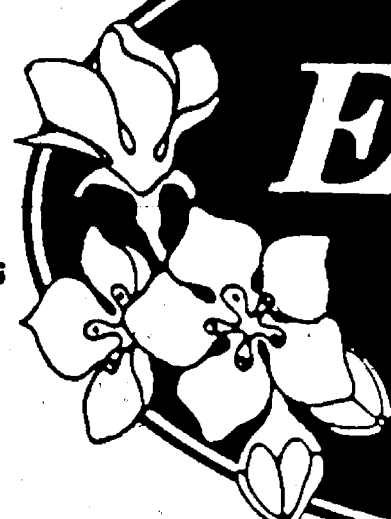

*Especially
Yours*

Ladies Apparel

**SUMMER
CLEARANCE**

50% OFF

*Especially
Yours*

CHELSEA SHOPPING CENTER
1060 S. Main St. • Chelsea • (313) 475-5930
*Putting your fashion needs together in a
winning way!*



VAVOOM!
By Matrix*

SYSTEME
BIOLAGE
By Matrix*

Matrix

GEMINI
Salon

**Sidewalk Sales days lets us
give you these specials:**

COUPON

\$3.00 OFF
Any Service
in our salon.

14 years old and over.
COUPON IS NECESSARY.

COUPON

10% OFF
on all
MATRIX
PRODUCTS

COUPON IS NECESSARY.

GEMINI
Salon

1020 S. MAIN ST.
(CHELSEA SHOPPING CENTER)
475-7006

M-THURS.....8:30 to 8:00
FRI.....8:30 to 6:00
SAT.....8:00 to 5:00

Cottage Inn
Since 1948
O'Pizza
Like Pizza Was Meant To Be

Sidewalk Sale Special

**CLASSIC TRAY
DEEP DISH**

with

2 TOPPINGS

and

2 SOFT DRINKS

Only \$4.95 plus tax

Village Instant Photo

• QUALITY • SERVICE • SECURITY • KNOWLEDGE • SPEED • VALUE

**ALL FRAMES
MATS & ALBUMS
15% Off**

During Sidewalk Sales

COMING SOON—A NEW LOOK!

**1 HR.
SERVICE**

**KODAK
CHEMICALS
AND PAPER**

**FREE
DOUBLE
PRINTS**

A Full Service Photo Lab—Commercial—Professional—Amateur

Village Instant Photo



CHELSEA SHOPPING CENTER — NEXT TO THE FLAG POLES
1000 SOUTH MAIN STREET — CORNER MAIN AND OLD US-12
MON-SAT: 9-5, SUN: 12-5
(313) 475-5920



UNIQUE

Chelsea Travel, Inc.

1070 South Main Street
Chelsea, MI 48118
(313) 475-3110

**Come in now
for information
on
CRUISE
SPECIALS!**

SHOPPING CENTER

**Friday & Saturday
August 2-3**

★ **FAST, COURTEOUS SERVICE** ★ **SAVINGS GALORE**

CHELSEA PHARMACY

**1050 S. MAIN
IN CHELSEA SHOPPING CENTER**

475-1188

HOURS: Mon.-Sat. 9 to 9; Sun. 9 to 5

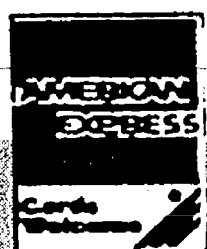

**ALL
SUMMER
MERCHANDISE
ON SALE!**

*Come inside
for more
bargains!*

**GRAB
BAGS
\$1**

PEPSI

2-Liter Bottles

88¢

plus deposit

Large Selection of
SUNGLASSES
and
READING GLASSES

up to **75% off**

Selected
FOOD
and
SNACK ITEMS
50-70% Off

40% Off

SELECTED
**TIMEX
WATCHES**

**Christmas
Ornaments
and
Gift Wrap**
50-75% OFF

**GOOD HUMOR
ICE
CREAM**

**FREE
BLOOD PRESSURE
CHECK**
at
Pharmacy

Take this to heart

Have regular medical check-ups.

WE'RE FIGHTING FOR YOUR LIFE

American Heart Association

There are tons of reasons to recycle!

CHELSEA EYEGLASS CO.

FAMILY VISION CARE
CONTACT LENSES
Professional Care at Reasonable Prices

Dr. Nelson Edwards Optometrist

475-1122

136 W. Middle St., Chelsea (Next to Fire Hall)

THOMAS J. BURKE, D.D.S.

3288 BROAD ST.
DEXTER, MI 48130
426-8292

FAMILY DENTISTRY
Within walking distance from Dexter schools.

Hours By Appointment
NEW PATIENTS WELCOME

426-8616

Central Street Station
DOWNTOWN DEXTER
Country & Victorian Gifts & Furniture

Located in a turn of the century home next to the County Sheriff Station.

10%-20% OFF SALE
ALL FURNITURE AND LAMPS
MANY NEW OAK AND PINE PIECES IN STOCK

OPEN Mon.-Fri. 10-6:30, Sat. 9:30-5, Sun. 11:30-5

CONVENIENT FREE PARKING NEXT TO OUR SHOP

AN ODD FELLOW
AND
REBEKAH PROSPECT PARTY
SUNDAY, SEPTEMBER 8th
Make Your Own Subs & Salads

At The Masonic Temple
In Dexter, Michigan
3250 Broad Street

BRING AN APPROPRIATE APPETITE AND MEET MICHIGAN'S MOST LEGENDARY LEADERS AND OTHER ODD FELLOW FOLLOWERS 4 P.M. 'TIL TIME TO GO HOME

PHOTO FEATURE

COLOR WALLETS

12 for \$2.99

from your negative
Not available from Disc negative

\$4.99 from your print

Kodak Colorwatch System

Offer good Aug. 1-31, 1991.

HURON CAMERA SERVICE
We repair all makes and models cameras & projectors
8060 Main St., Dexter Ph. 426-4654
Only 10 minutes from Ann Arbor, Chelsea & Pinckney



WARREN AND JUDY MCARTHUR

McArthur Earns Highest Award of Laundering Institute

Warren McArthur of Chelsea has received the Mike O'Neill Achievement Award for his work as chairman of Legislative and Environmental Affairs for the Michigan Institute of Laundering. It is the institute's highest award.

McArthur, who co-owns Chelsea Laundry with his wife, Judy, was presented the award at the institute's annual convention July 19-21 at Shanty Creek Resort. He was also installed to a third term as a member of the institute's board of directors.

McArthur is a graduate of the hazardous materials and management program of the Wayne State University School of Chemical Engineering. He is also completing a master's degree in environmental law and compliance at Wayne State.

McArthur has participated in several legislative task forces charged with writing new environmental

legislation; has served on the Environmental Committee of the Michigan State Chamber of Commerce to work with the Department of Natural Resources to develop new rules for small business under the Clean Air Act; and on behalf of the institute has applied for a safety education training grant from the Michigan Department of Labor for the implementation of an environmental auditing plan designed for the cleaning industry.

McArthur has also formed a new company called Compliance Consulting to aid small businesses in environmental and regulatory compliance.

In addition to Chelsea Cleaners the McArthurs own and operate the Village Cleaners in Dexter, and Manchester, and My Cleaners in Pinckney.

Sheriff's Community Relations Advisory Board Elects Officers

On Thursday, July 18, at 5:30 p.m. the newly formed Sheriff's Community Relations Advisory Board held its first meeting in the Washtenaw County Sheriff Department Administrative conference room.

At the meeting, board members took their oath of office and elected their first chair, Scott Munzel of Ann Arbor, and two vice-chairs, Ms. Shirley Brown and Ms. Patricia Lively, both of Ypsilanti.

The Sheriff's Community Relations Advisory Board was mutually established by the Sheriff and the Washtenaw County Board of Commissioners on May 1, in an effort to enhance community relations in order to provide the best possible law enforcement services to the citizens of Washtenaw county. The twelve board members were selected by an Ad Hoc Committee appointed by the Washtenaw County Board of Commissioners, consisting of Sheriff Ron Schebil and Commissioners Michael DuRusell, P. Christina Montague and Grace Shackman.

During the meeting, the board reviewed its by-laws and discussed its goals, objectives and role within the community. Sheriff Schebil presented a brief overview of the department and introduced his executive command staff to the board. The board decided that its first plan of action should be to inform Washtenaw county citizens that it is available to them and to encourage public contact.

The Sheriff's Community Relations Advisory Board consists of the following members:

Scott E. Munzel, chair, Ann Arbor; Shirley J. Brown, 1st vice-chair, Ypsilanti; Patricia A. Lively, 2nd vice-chair, Ypsilanti; Albert Cruckshank, Ann Arbor; Michael J. DuRusell, commissioner, Manchester; P. Christina Montague, commissioner, Ann Arbor; Rev. Wesley C. Gordan, Ann Arbor; Robert W. Gesell, Ann Arbor; Leon Holman, Ann Arbor; Rev. Nathaniel Ligon, Ypsilanti; Doris M. Mida, Ypsilanti; and Hugh T. Mosher, Dexter.

Washtenaw County residents are encouraged to contact any of the board members to share their concerns and/or comments regarding law enforcement issues.

If any member of the community wishes to address the board at one of the regularly scheduled meetings, they should contact the chair, Scott Munzel at 644-6970, or the Washtenaw County Sheriff Department, at 971-4978, to be placed on the agenda. Groups should designate one representative to present their comments at the meeting and those wishing to be placed on the board agenda will be done so on a "first come-first served" basis.

The next scheduled meeting of the Sheriff's Community Relations Advisory Board is Thursday, Sept. 19, at 5:30 p.m. and will be held in the Washtenaw County Sheriff Department, Administrative Conference room, located at the Washtenaw Service Center, 2201 Hogback Rd., Ann Arbor.

GIVE BLOOD, PLEASE.

American Red Cross

DEXTER DAZE
American Legion

SWISS STEAK DINNER
FRIDAY, AUG. 9

Serving 4:30 to 8 p.m.

MENU: SWISS STEAK
Mashed Potatoes, Cole Slaw,
Gravy, Corn on the Cob,
Roll, Beverage

(INSIDE DINING)

\$6.00 PER PERSON
Tickets available at the door.

Dial-A-Garden Topics Listed

The following is a weekly schedule of Dial-A-Garden, the system of pre-recorded daily gardening tips sponsored by the Washtenaw County Cooperative Extension Service. The system is in operation 24 hours a day, seven days a week. Interested persons are invited to call 971-1129 at their convenience to listen to timely, up-to-date gardening information.

Wednesday, July 31—"Lawn Aeration."
Thursday, Aug. 1—"Leaf Scorch on Ornamentals."
Friday, Aug. 2—"Preparing Soil for a New Lawn."
Monday, Aug. 5—"Sodding a New Lawn."
Tuesday, Aug. 6—"Seeding a New Lawn."
Wednesday, Aug. 7—"Grass Varieties."

Average Age of Michigan Drivers Is Increasing

All Michigan residents operating motor vehicles on public streets and highways must have a valid Michigan driver license. Currently, there are 6,447,174 licensed drivers in Michigan. Wayne county has the most registered drivers (1,281,539) while Keweenaw county in the upper peninsula has the fewest (1,372).

Since 1983, Michigan's driving population has increased slowly each year, but with only a total growth of approximately 4.6 percent. However, between 1981 and 1990 there have been significant changes in the average

age of Michigan drivers. The number of drivers under age 30 has decreased an average of 22 percent, while those age 40 to 49 increased 32 percent, and the number of drivers over age 70 grew almost 60 percent.

First of Season!

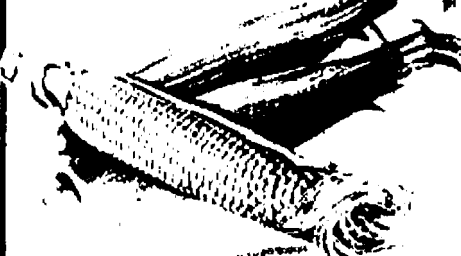

Farmer Grant's White Sweet Corn

Open
Mon.-Sat.: 9 to 7
Sunday: 11 to 5

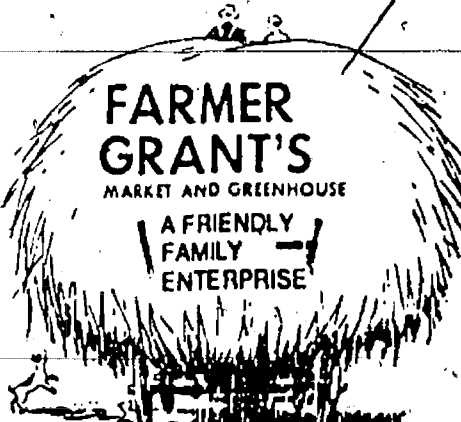

6393 Jackson Road
Ann Arbor
769-6055

We grow over 100 acres of fresh produce for your eating pleasure

CHELSEA SELF STORAGE

18000 BROWN DRIVE, CHELSEA
PHONE (313) 475-8888
or 1-800-258-0036

STORAGE RENTAL UNITS
New Summer Hours:
Mon.-Fri., 11:30-5:30, Sat., 9-3.

These cars need a new home!

GM AUCTION CARS

1991 Cutlass Supreme 4-dr. Int. Series, 7,100 miles \$14,900
1991 Olds 98 Regency Elite, 5,800 miles \$19,900
1991 Geo Prizm 4-dr., 5,900 miles \$9,995
1991 Chev. Caprice 4-dr., 2,100 miles \$16,900
1991 Olds 88 Royal 4-dr., 7,400 miles \$15,900
1991 Olds Cutlax 4-dr. 10,000 miles \$10,900
1991 Buick Century 4-dr. 13,000 miles \$13,900
1991 Buick Riviera 2-dr. 5,000 miles \$21,900
1990 Olds Cutlax 4-dr. 7,500 miles \$8,995

QUALITY USED CARS AND TRUCKS

1991 Ford Ranger XLT Pick-Up \$8,995
1989 Chev. Corsica 4-dr. 31,400 miles \$6,995
1988 Buick LeSabre Limited 4-dr. 15,000 miles \$10,500
1988 Olds Delta 88 Royal 4-dr. 34,000 miles \$9,495
1988 Chev. 1/2-Ton 4x4 Pick-Up \$9,495
1988 Olds Cutlax 4-dr. Int. Series \$4,995
1988 Chev. S-10 Blazer \$10,900
1988 Chev. Celebrity 4-dr. \$4,995
1988 Olds Cutlass Supreme 2-dr. \$8,995
1987 Ford XL Club Wagon \$7,995
1987 Pontiac Grand Am 4-dr. \$4,995
1987 Chev. Astro Van \$7,995
1987 Chev. Cavalier 2-dr. R.S. \$4,995
1987 Olds Cutlax 4-dr. 42,000 miles \$5,995
1987 Chrysler LeBaron 4-dr. \$5,495
1986 Chev. Celebrity 4-dr. \$2,995
1986 Ford Ranger Ext. Cab Pick-Up \$6,295
1986 Chevrolet 3/4-Ton Pick-Up 36,000 miles \$7,995
1986 Olds Delta 88 Royal 4-dr. \$6,495
1985 Olds Cutlax Wagon \$5,495
1985 Chev. Caprice Wagon \$4,995
1985 Chev. Celebrity 4-dr. \$2,995
1985 Mercury Marquis \$2,995
1984 Pontiac Station Wagon \$1,995
1983 S-10 Pick-Up \$2,995
1983 Volvo Station Wagon \$2,995

FAIST-MORROW

"Where the Quality Used Cars Are"

1500 S. Main St. OPEN TIL 8:00 PM
Chelsea 475-8663 Monday & Thursday
OPEN Saturday 9:00-3:00

President Says He'll Run Again

Village president Richard Steele said last week that he plans to run for re-election next year.

Steele will complete his first term as president next year.

Steele said he has enjoyed his work as president about "90 percent of the time," and that it has been an "eye-opening experience." He said he feels even better about the prospects during a second term because he believes village administration is headed in the right direction. Jack Myers was

recently appointed manager after a stormy tenure by Robert Stalker, who was forced to resign.

"There are projects that have been started that I'd like to see through to the end," Steele said.

Among those projects are the beginning of the Western Washtenaw Recycling Consortium, reaching an agreement with the townships concerning current and long-term landfill expenses, and construction of a public works complex in the industrial park.

Annual Trash Pick-Up Canned

An attempt to keep an annual spring or fall pick-up in the village has gone by the wayside.

Village trustees Frank Hammer and Allen Anderson recommended the village abandon the idea after they checked into information submitted by zoning inspector Rosemary Harook.

Harook, an enthusiastic supporter of the pick-up as a needed service, put together information on how other communities pick up items too big for normal refuse pick-ups.

Anderson said "we don't know how we'd regulate it and we don't know how we'd charge for it."

The pick-ups were discontinued

when the village began having problems with its landfill. The village is trying to extend the life of the facility and the pick-ups generate too much trash to suit village council. Much of the trash comes from outlying areas, which the village cannot control.

**Tell Them
You Read It
in
THE STANDARD**

The Chelsea Standard

Section 2

Chelsea, Michigan, Wednesday, July 31, 1991

Pages 13-24

1991 Fair Queen Candidates

Eight Chelsea girls will seek the title of 1991 Chelsea Community Fair Queen.

Candidates and their sponsors are Michelle Smith, Chelsea Community Hospital; Tara Roehm, Chelsea High school senior class; Beth Williams, Chelsea High school junior class; Theresa Royce, Chelsea High school sophomore class; Christy Lonskey, Chelsea High school freshman class; Wendy Bell, Chelsea High Key Club;

Tina Blackford, Safe Rides; and Becky Dehring, St. Mary's Youth Group.

Candidates will be judged in four areas—talent, a private interview with the judges, answer to a personalized question during the program, and community service and activities.

Organizer Sally Heil has three judges for this year's event. They are Gregory Dawson, owner of Shear

Paradise Hair Studio of Ann Arbor, James Vick, placement director of Eastern Michigan University, and Lauri Stegenga, a comptroller and former Miss Saline.

This year's program will be Friday, Aug. 23 at 7 p.m. at the fairgrounds.

The winner will receive a \$500 scholarship from the fair board. This is the second year a scholarship has been offered.

The girls will be busy the entire

week of the fair, beginning with a Monday ribbon cutting and ending with Saturday's fair parade.

Fair Queen Committee includes Heil, Jeannette Brock, Diane Cunningham, Janice Heidtman, and Holly Bulko.

Christine Dunlap is the reigning queen.

Three of the eight candidates are profiled this week. The others will follow over the next two weeks.



MICHELLE C. SMITH is being sponsored by Chelsea Community Hospital in the Chelsea Community Fair Queen Program. Smith, age 18, will be a senior at Chelsea High school. She's been an honor student since sixth grade and is listed in Who's Who of American High School Students. She was named Best Musician in the junior class as a flute player. Her list of school activities is lengthy and includes work with the Bleu Print as photography editor, Flag Corps, prom committee, and three musical plays. Her list of community activities includes 4-H, Girl Scouts, church youth group, music booster dinner dance, modelling, and Ann Arbor Junior Theatre. She's also been active in the fair. She was last year's co-winner of the queen program talent award, was runner-up for junior homemaker of the year in seventh grade, and has won prizes for entries in the rabbit, floriculture, home economics, and hobbies departments. Her parents are Dr. Michael and Clara Smith, 22 Sycamore Dr. She has two sisters, Melissa, 14, and Melody, 11.



TARA ROEHM, age 18, is being sponsored by the Chelsea High School Senior Class in her bid to become the 1991 Chelsea Community Fair Queen. Tara is a member of the National Honor Society and has won awards for excellence in mathematics, English, and French. She also won an academic letter. Tara has worked with the yearbook for three years and will serve as editor this year, as well as sports editor of the Bleu Print. She plans to participate in a mentorship program in marketing this year. Her other school activities have included student council, debate, and volleyball. Last year she was named the most aggressive volleyball player. Among her community activities, she was treasurer of the Chelsea/Dexter Lamb Club, she's a confirmed member of the Bethel United Church of Christ, and she's organizing an intercommunity high school dance in the fall as a yearbook benefit. She has shown lambs in Chelsea/Dexter Lamb Club, has participated in seven fair parades, and has entered various departments of the fair including hobbies, sewing, and junior homemaker. David and Sharon Roehm, 2828 Lima Center Rd., are her parents. She has a sister, Tracy, age 19.



TINA BLACKFORD, age 15, is being sponsored by the Safe Rides Program in the Chelsea Community Fair Queen Program. She'll be a junior at Chelsea High school. Tina participated in various school plays, as well as choir. She has won various awards in bowling, basketball and softball. Two of her major activities include work with the Chelsea Police Explorers as well as the Safe Rides Program, which offers free, confidential rides home for teen-agers. Her hobbies include archery, water color painting, and speed walking. Her parents are Randall and Margaret Blackford, 13861 Riker Rd. She has a brother, Cliff.

Bicycle Stolen From Garage

A Freer Rd. resident told Chelsea police that a bicycle was stolen from his garage sometime during a two-week period.

The bicycle was stolen while the resident was away on a two week vacation. Nothing else was stolen.



FESTIVAL OF LIGHTS Planning Committee met July 18. Present were, left to right, Pat Kubany, Laurie Gravelyn, event chairman, Daleen Harper, Veretta Whitaker, Mary Barkley, Rotary Tree of Lights chair, Joy Lutz. (Jackie Tracy and Ann Feeney not pictured.) Other members include Erv Koch and Mary Ann Merkel. This is a community-wide event and anyone interested in serving on the committee or participating in the event should contact Laurie Gravelyn, Dayspring Gifts.

When you see news happening, call 475-1371

**It's A Beautiful Drive from Any Direction
- Come Out and Take A Look!**

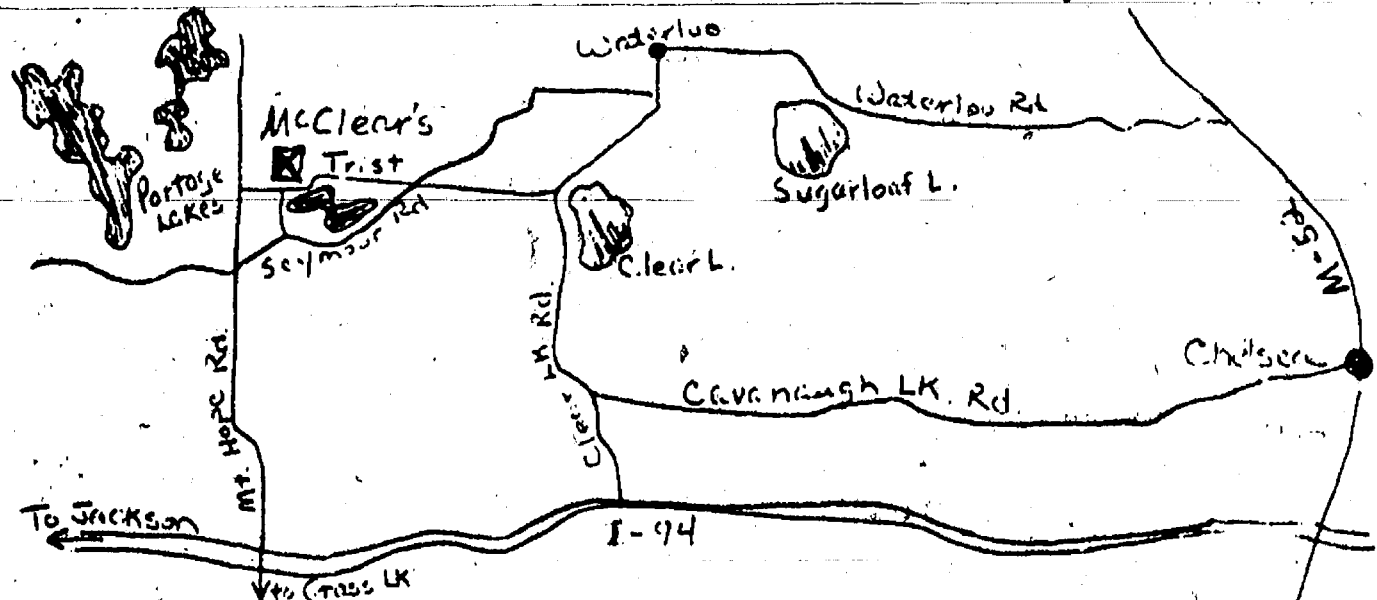

McCLEAR'S EVERGREEN NURSERY

11362 TRIST RD., GRASS LAKE

PH. (517) 522-5177

Open Sat. Sun. & Mon. 8:30 to 5

Making plans?



Make room for us!

Summer is in full bloom. Cooler weather isn't that far away. Those home improvement plans won't keep forever. Whether it's a new roof, the addition of a room, insulation, an upgrade in your heating system... whatever your plans entail... make room for us. We have the funds you need. Because we're LOCAL PEOPLE LIKE YOU we want you to enjoy your home to the utmost... and we have the financing to prove it.



CSB Local People Like You
CHELSEA STATE BANK
MEMBER FDIC

SPORTS

Let's Go
Bulldogs!



Dave Wojcicki Named Girls Basketball Coach

Another familiar name to Chelsea sport fans has been hired as a member of the Chelsea High school coaching staff.

Dave Wojcicki, one of Chelsea's best-ever, all-around athletes, has been hired as girls head basketball coach. He replaces Rahn Rosentreter. Wojcicki most recently served as a

girls basketball and track coach at Elkton Pigeon Bayport High school. He has not coached a varsity basketball team. However, he has worked basketball camps, including some featuring Isiah Thomas and Joe Dumars of the Detroit Pistons.

Wojcicki will be an off-staff coach and will probably pursue master's degree work at Eastern Michigan University. He is certified to teach history and psychology.

Wojcicki, a 1982 CHS graduate,

played quarterback here for Gene LaFave and basketball for Robin Raymond. He also ran track.

"He and Jude Quilter are probably the two quickest athletes I've ever coached," said athletic director Wayne Welton.

Wojcicki went on to play football at Hillsdale College.

Wojcicki is scheduled to be in town in time for the official start of practice Monday, Aug. 12.

Men's Softball

MONDAY NIGHT LEAGUE

Standings as of July 22

	W	L
Casual Sports/Stivers	11	1
Arend Tree Farm	9	3
Schumm's	8	4
Vogel's Party Store	4	8
Federal Screw Works	4	8
Hughes Construction	2	10
Eder Lime Spreading	2	10

Results of July 22

Schumm's 15,	11	1
Federal Screw Works 2,	8	4
Eder Lime Spreading 20,	4	8
Vogel's Party Store 12,	4	8
Arend Tree Farm 6,	4	8
Hughes Construction 2,	2	10
Casual Sports/Stivers 13,	2	10
BookCrafters 1,	2	10

WEDNESDAY NIGHT LEAGUE

Standings as of July 24

	W	L
Cavanaugh Clams	11	1
Lane Animal Hospital	8	4
Jiffy Mixes	8	4
Power House Gym	8	4
Napa Industries	5	7
Roberts Paint & Body	4	8
Ann Arbor Auto Glo	3	9
Washtenaw Carpet	1	11

Results of July 24

Cavanaugh Clams 10,	11	1
Napa Industries 6,	8	4
Jiffy Mixes 22,	8	4
Ann Arbor Auto Glo 9,	5	7
Power House Gym 14,	4	8
Washtenaw Carpet 2,	3	9
Roberts Paint & Body 6,	1	11
Lane Animal Hospital 3,	1	11

Chelsea Aquatic Club Gives Year-End Awards to Swimmers

Chelsea Aquatic Club had a "fun meet" and picnic to end their season. Approximately 75 swimmers and their families attended.

Awards were given in several categories.

"Most Spirited" awards went to Kevin Sahakian, Joscelyn Temple, and Chris Broshar in eight and under, Roman Ruhlig and Sarah Broshar in 9-10, and Matt Kolodica and Kasie Ruhlig in 11-12.

"Most Improved" awards went to Karl Wint and Anna Lindmeier in eight and under, Scott Fouty and Kara Bunton in 9-10, Curt Street and Ginger Peters in 11-12, Ben O'Connor and Carrie Smith in 13-14, Sara Nicola in 15-17, and Matt Adams and Alicia Vogel in diving.

Farm League Baseball Results

(Final Week)

Green Machine 20, Team Two 16—Pat Jolly hit a triple and two singles and scored three runs for the Machine. Randy Peace had three hits, Eli Gerstenlauer had two hits, Stan White had two hits, John Cauffiel tripled and singled, and Jeff Zawadzki homered and singled. Mike Vargo, Matthew Moffett, and Tony Scheffler played good defense.

Chili Peppers 18, Green Machine 11—Ben Smith hit a home run and Jeff Rickerd, Craig Forshee, and Ben Vogel all hit well. Chris Brigham was the leading hitter for the Machine and Dan Moffat played good defense.

Chili Peppers 19, Baseburners 19—Dan Queenan hit a homer for the Peppers. Charlie DeGryse and Ben Gunderson played good defense.

Blue 20, Black 15—Mike Radka hit a grand slam for the Blue. Gabe Laduzinski and Greg Kennedy each hit a triple.

Midget League Softball Results

(Final Week)

A's 27, Team Two 24

Leading hitters for the A's were Lindsey Powers, Angie White, Amy McCalla, Gwen Scharphorn, and Debbie Adams. Laura Baird and Jennifer Buss played good defense.

Junior Miss Softball Results

(Final Week)

Maroon Masters 21, Green Machine 13—Charlotte Ziegler and Keri Kentala paced the Masters as they each went 3-3 and scored three runs. Katie Spink went 2-3 and scored three runs. Jessica Knight, Kyle Kentala, Emily Arend, Kasie Ruhlig, and Cody Johnson all scored runs. For the Machine, Annie Frederick went 2-3 and scored three runs.

Dolphins 13, Yellow 6—Chrissy Morse tripled, Sarah Schick doubled, and Katie Morse, Erin Longe and Amanda Kivi all hit well for the Dolphins. Danielle Longe struck out six.

Pony League Baseball Results

(Final Week)

Team One 13, Team Three 12—Leading hitters for Team One were Chris Glowicki and Drew Patterson. Zachary Kistka played good defense. Team One finished the season in first place with a 9-3 record. Scott Hurst led Team Three at the plate.



There are 336 dimples on an average golf ball.

HOMEOWNERS HANDYMEN TRADESMEN

Become a licensed builder! LPS, Inc. Training Systems presents a Builders Licensing Preparation Seminar

PREPARE FOR THE STATE LICENSING EXAM

at DEXTER COMMUNITY ED WHITMORE LAKE & SALINE COMM. ED. Classes begin August 5 For free information call 1-800-688-0922



CHELSEA AQUATIC CLUB recently won the "B" division of the Washtenaw county interclub swimming championships. The summer program again proved to be popular with Chelsea youth.

Chelsea Aquatic Club Wins 'B' Interclub Swim Championship

Chelsea Aquatic Club ended its summer season by finishing first in the "B" division of the Washtenaw Interclub Swimming Conference last week.

The team scored 625.5 points. "Our kids swam just great," said coach Kara Klabough.

"Many of our kids swam their personal-best times."

8 AND UNDER BOYS

Greg Grossman placed second in each the 25 and 100 freestyles and the 25 butterfly. He was also third in the 50 freestyle.

13-14 BOYS

The team of Deb Adams, Heidi Layher, Joscelyn Temple, and Chris Broshar placed third in the medley relay and 12th in the freestyle relay.

Temple was third in the 50 freestyle and sixth in the 100 freestyle. Heidi Layher placed third in the 25 butterfly and fourth in the 50 butterfly.

9-10 BOYS

The team of Stephen Cowen, Robby Dymond, Jeff Kolodica, and Scott Fouty placed ninth in the 200 freestyle relay and 12th in the medley relay.

Dymond was 11th in the 50 butterfly and Kolodica took 11th in the 50 freestyle.

9-10 GIRLS

Sarah Broshar placed 10th in the 50 freestyle.

11-12 BOYS

The team of Rob Frayer, Peter Straub, Chris Frayer, and Christian DeSarbo placed fourth in the medley relay, while Curt Street, Matt Kolodica, Steven Thiel, and Aaron Heaven were eighth. Straub finished second in the 50 freestyle and sixth in the 100 individual medley.

DeSarbo placed third in the 50 freestyle and ninth in the 200 freestyle.

Heaven placed seventh in the 50 freestyle and Rob Frayer placed 10th. Chris Frayer placed 10th in the 50 butterfly and 13th in the 100 individual medley.

In the 50 backstroke, Rob Frayer placed seventh and Street placed ninth. Kolodica finished 12th in the 50 freestyle.

The freestyle relay team of Rob Frayer, Straub, Street, and DeSarbo finished fourth and the group of Kolodica, Thiel, Chris Frayer, and Heaven placed ninth.

11-12 GIRLS

The team of Rachel Lindmeier, Kim Grossman, Kelli Bowers, and Jenny Sahakian placed eighth in the medley

relay and ninth in the freestyle relay. Grossman placed fifth in the 200 butterfly and 11th in the 50 butterfly. Bowers was fifth in the 100 individual medley and sixth in the 50 freestyle.

13-14 BOYS

The relay team of Steve Straub, Kevin Kolodica, Chris Grossman, and Jeremy Ziegler placed sixth in the freestyle and seventh in the medley relays. Kolodica placed third in the 50 freestyle and ninth in the 50 backstroke.

Straub placed ninth in the 50 freestyle. Straub placed ninth in the 50 backstroke event. Tom Payne was 11th in the 200 individual medley.

13-14 GIRLS

Erica Street, Betsy Schmunk, Carey Schiller and Stephanie Wesolowski placed second in the 200 freestyle and sixth in the medley relays. Schiller placed first in the 50 freestyle. Chelsea's only first place, and seventh in the 50 butterfly.

Schmunk placed third in the 50 backstroke and eighth in the 200 freestyle. Street placed ninth and Wesolowski placed 11th in the 200 freestyle.

15-17 BOYS

The relay team of Steve Brock, Matt Montagne, Dave Brock, and Dirk Colbry placed sixth in both the medley and freestyle events. Steve Brock placed eighth in the 50 backstroke and 11th in the 200 individual medley.

Dave Brock placed 10th in the 50 butterfly. Colbry finished eighth in the 50 freestyle and 11th in the 200 freestyle.

15-17 GIRLS

The relay team of Maya Holleman, Melissa Thiel, Erika Boughton, and Sara Nicola placed fifth in the medley relay. Holleman placed 12th in the 50 backstroke.

Thiel placed second in the 50 freestyle and sixth in the 200 individual medley. Boughton placed fourth in the 50 butterfly and eighth in the 200 freestyle.

Nicola was eighth in the 50 butterfly. The freestyle relay of Boughton, Nicola, Sandy Schmid, and Thiel placed third.

Please Notify Us of Any Change in Address

"THE AFFORDABLE AMERICAN HOME"

Quality Properties
INCORPORATED

Visit our model at:
7141 Dexter-Pinckney Road
Dexter, (just north of N. Territorial)
Open Daily: 1 p.m. - 5 p.m.

Bob Yopko, Sales Manager
313/426-8858

Member of
Home Builders Association
of Washtenaw County

HORSESHOE TOURNAMENT

SATURDAY, AUG. 10
1:00 p.m.

Registration starts at 12 noon

\$5 per person doubles \$3 per person singles

Doubles and Singles, A & B Brackets

More than 40 prizes, plus cash for singles

WARRIOR CREEK PARK

(Behind Dexter Fire Hall)

Sponsored by

Umstead Engineering

and

Koch & White

Bring your own shoes

Ref. Date: Aug. 11

Same time and place

For info call:

426-2005 Days

426-2374 Nights

663-0204 Days

• FREE ESTIMATES •

VILLAGE VCR

920 S. Main St. • Chelsea

\$14.95 VCR CLEANING

Service • Repairs All Makes & Models

8mm/16mm Tapes Transferred to Video

Service for Color TVs • Stereos • Big Screen TVs • Microwaves

Most Repairs are 1 to 2 Day Service

Mon.-Fri. 12 to 8, Sat. 10 to 4

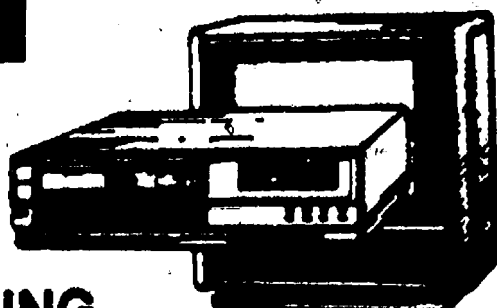

475-7030

Special Prices Everyday!

We'll have hundreds of
SIDEWALK BARGAINS

Aug. 2nd and 3rd



120 W. Middle St.
Chelsea, MI 48118

475-1900

Mon.-Thurs. 6 a.m. to 9 p.m.
Fri. 6 to 7:30, Sat 9 to 5, Sun. 9-2



Cycling Shorts
\$22.99

BROOKS.
It's all in the shoes.
From \$39.99

CRAZEE WEAR
Huge Selection
USA.

Featuring:
8 Performing Lions & Tigers!!! Clowns!
Aerial Artistry!!! Tons of Educated Elephants!

FRANZEN BROS

at The Devil's Den
on Patterson Lake Rd.

Coming to Hell

Saturday, Aug. 3rd

2 p.m. and 4:30 p.m.

\$5 In Advance \$6 At the Door

Discounted advance tickets available at:
Hell Creek Party Store • Kozran's Korner Market
The Learning Tower • Procs Pharmacy • Walco Foods

Kids under 3
admitted Free!!

Sponsored by the Hell Chamber of Commerce

SPORTS NOTES

BY BRIAN HAMILTON

Informed sources tell me that if the feud goes on for too much longer between Detroit Mayor Coleman Young and Wayne County Executive Ed McNamara, a new and radical proposal will be offered by Tigers president Bo Schembechler for the location of Tiger Stadium.

A few months back, a consortium of local politicians and business people sat down with Schembechler and urged him to "bring it to Chelsea, or somewhere just outside."

Schembechler, apparently thinking the offer was a joke, said he'd get back to them. But the more he thought about it, the more it made sense. He's been here once or twice on his way to East Lansing. He'd also heard about Chelsea from his boss, Tom Monaghan, whose mother lived here while Tom was off at the orphanage.

"You're awfully close to Ann Arbor and I like that," Schembechler reportedly said during a return phone call to my informed source.

"We used to draw over 100,000 people to watch a lousy football game in horrible weather, even when it was on TV. That tells me there's enough people around."

The idea is not as preposterous as it might sound.

Fans could come here from all over southeastern Michigan to watch the Tigers. The drawing area would include the metropolitan Chelsea area, as well as Dexter, Saline, Jackson, Lansing, Battle Creek, Kalamazoo, Ann Arbor, Ypsilanti, all those Detroit suburbs in Wayne county, Brighton, Manchester, Grass Lake, Adrian, and even areas further west. We'd get a flood of people whose names end in "stra" and "haus" from the Grand Rapids area who are scared to death to set foot within 20 miles of Detroit, or Dearborn for that matter. We'd probably even get fans from Indiana!

There's easy access by interstate and it's a pretty drive to boot. Fans could also come by train and revive use of the Chelsea Depot.

The site selection process should be easy. We have thousands of acres of vacant land with decent access by dirt road. There are probably 50 farmers who would sell their land in an instant considering the price of wheat and corn lately. They could hold out a few acres and grow popcorn for the concession stands. The ideal location would be in Lima township, adjacent to the village's wastewater plant, or perhaps across the street in the unused portion of Belser Estates. Freer and Fletcher Rds. might have to become four-lane highways, but that's a small price to pay.

"You want tax abatements, we got tax abatements," one township supervisor reportedly said.

Schembechler was also offered all the Jiffy Mix the Tigers could eat, kind of a clubhouse concession for the players. The supervisors knew about his weakness for corn muffins.

There's only one minor problem. Township zoning ordinances have no provision for a major league stadium. It's not a "permitted use."

But, hey, that's what lawyers and money are for. With enough of both, any silly ordinance can be changed.

The economic benefits would be enormous. School district revenue would skyrocket, and the Chelsea Key Club could staff the concession stands to become the richest Key Club in America. The township would have enough money to pay off its landfill debt. Restaurants and bars would have more business than they could handle. DDA would have to build another parking lot, maybe even a deck.

If Schembechler announces this new strategy, I encourage the local populace to get behind it. The prospect of a new stadium here would make all our little problems seem inconsequential.



The first man-made fiber produced commercially in the U.S. was made from wood pulp in 1910.

Greenbriar Golf Course

14820 Wellwood Rd. • (517)592-6952
In the Irish Hills • Brooklyn, Mich.

\$20.00

18 holes of golf
for 2 with gas cart
Mon.-Fri. until 11 a.m.
Good thru 8-30-91
with coupon

\$25.00

18 holes of golf for 2
with gas cart

\$32

9 holes
of golf
for two
with gas cart
and
Steak Dinner
Friday night
(reservations only)
Good thru 7-31-91
with coupon

Have Your Party at Chelsea Lanes

- BIRTHDAYS
- FAMILY REUNIONS
- WEEK-END GET-TOGETHERS

Complete Rentals
for Closed Parties

COOL - AIR CONDITIONED

Call 475-8141
after 6 p.m.

For Special Times, Dates and Rates

CHELSEA LANES
Will Be Closed for Maintenance
July 13 to July 29

SUMMER HOURS:

Mon..... 6-10	Fri..... 6-11
Tues..... Closed	Sat..... 6-11
Wed..... 6-10	Sun..... Closed
Thurs..... 6-10	

CHELSEA LANES, INC.

Your Family Recreation Center
1180 M-32, Chelsea Ph. 475-8141



VIKINGS of Chelsea T-Ball have had a fun, but hot summer season. In front, from left, are Allison Sayers, Mike Mignano, Bethany Kenner, Lucy Allbaugh, Adam Egeier, and Mike Hand. In back, from left, are Scott Holfka, Mike Sayers, Jeff Johnston, Tim Schubring, Ross Davis, and Dale Ball. Coaches are Jim Kenner and Mick Schubring. Not pictured are Paul Zenz and Eric Lixey.



RED TEAM in the Chelsea Recreation Department's T-Ball league finished the season last week. In front, from left, are Courtney Bentley, Erik Mets, Darl Bauer, Ben Walton, Kent Reams, Scott Hinderer, and Chris Dotson. In back, from left, are John Lindmeyer, Megan Stoffer, Julie Inwood, Ben Daniels, Robert Wood, and Brett Putnam. Coaches are Jon Bentley and Dave Putnam. Not pictured are Jacob Holton, Rick Castleberry, and Ben Sporer.

Purple Heart Recipients Plan Dexter Steak Fry

Repeating a tradition which has existed for the past seven years, the John Terhune Chapter 458, The Military Order of the Purple Heart, will gather Thursday, Aug. 8, for a steak grill and picnic at the Dexter American Legion Home.

State MOPH commander Iver Schmidt explained the event is a get-together of all the purple heart recipients who live in Washtenaw county.

Schmidt's message is, "We're looking for holders of the purple heart to come and join us."

"We'll provide a fine steak to broil, you bring a dish to pass and your own table service."

"This is a social gathering for purple heart recipients and their families."

"The event will be held in the pavilion behind Dexter American Legion Post 557, 8225 Dexter-Chelsea Rd."

"Plan to arrive anytime between 5 and 6 p.m., when we'll plan to share the meal."

"A phone call to Iver Schmidt in Dexter, 426-4055, would be welcomed, so that he'll know how many steaks to bring."

Iver reminded, "The MOPH is a congressionally-chartered organization."

"We estimate there are about 25,000 purple heart recipients living in Michigan, but we have only approximately 1,500 members in the state."

"A lot of purple heart recipients who are qualified to join the MOPH have not yet joined our ranks."

"We're organized to try and help purple heart-ers to get any help they need from the government."

"Each Tuesday, we have a service officer at the Veterans Administration Hospital facility in Ann Arbor."

"If you do not have your medals, we can get them for you."

"If you are in need of hospitalization because of your service connection, we can help you."

"We are organized mainly to help the veterans, especially the combat-wounded, but we'll try to help any veteran."

"Come to the pavilion behind the Dexter American Legion at 5 p.m. Thursday, Aug. 8."

"Bring your family, or come on your own."

"Meet with us. You'll enjoy yourself—we have a lot in common."

"Let's get together for some fun, and socialize."

Standard Want Ads
Get Quick Results!

Give a
Gift Subscription to
The Chelsea Standard!

PONTOON BOAT TOPS
CUSTOM REPLACEMENTS • CUSHION COVERS

FOX TENT & AWNING CO.
617 S. Ashley, Ann Arbor • (313) 665-9126

Bullet-Proof Vests Donated for Use By Metropark Rangers

Six bullet-proof vests have been donated to the ranger staff of Kensington Metropark near Milford/Brighton by the Michigan Association of Police, according to Frank Sudek, deputy director for the Huron-Clinton Metroparks.

The vests were donated as part of MAP's SafeStart Vest Distribution Program. The vests, which cost over \$400 each, are donated to police who have graduated from a certified police academy and are working full-time in law enforcement.

"The money for the vests comes from private donations," says Jim Gudenburr, community relations coordinator for MAP. "As of the end of June, we have processed 250 donation requests from 80 police departments throughout Michigan."

The vests are custom made to fit the individual officer, according to Chief Thomas L. Montgomery of Kensington Metropark. Other Metropark ranger units are in the process of applying for additional vests for their staffs.

Nature Events Offered At Area Metroparks

Several nature events will be held at the Huron-Clinton Metroparks during the period of Wednesday, July 31 through Sunday, Aug. 4.

A "Summer Woods Walk," looking at forest life in the summer, will be held at the Activity Center of Hudson Mills Metropark near Dexter on Sunday, Aug. 4 at 1 p.m. Insect repellent is recommended.

"Wildwing's Wildlife," a walk along Wildwing Trail, will be held at the Nature Center of Kensington Metropark near Milford/Brighton on Sunday, Aug. 4 at 2 p.m.

Most programs are "free," some may have a nominal charge. Advance registration and a vehicle entry permit are required. For information/registration, contact the Huron-Clinton Metroparks, phone 1-800-47-PARKS (toll free).

\$100 REWARD
FOR ANY BASEMENT WE CAN'T DRY UP
CALL TOLL FREE
Hydrotex
SINCE 1972
1-800-530-9339

1
800
US
BONDS

U.S. SAVINGS BONDS
THE GREAT AMERICAN INVESTMENT

BE CONCERNED,
Citizen's
INSURANCE COMPANY OF AMERICA
Member of The Hanover Companies

Palmer Insurance

3074 Baker Road
Dexter, Michigan 48130
426-5047

SPECIAL DISCOUNTS FOR
SENIORS - TEACHERS - NON-SMOKERS



ORDINANCE NO. 114

AN ORDINANCE TO PROVIDE FOR THE REGULATION CONTROL AND PROHIBITION OF LITTERING OF OR ON PROPERTY OR WATERS OF AND IN THE VILLAGE OF CHELSEA, AND TO PROVIDE PENALTIES FOR VIOLATION THEREOF.

The Village of Chelsea Ordains:

Section 1. DEFINITIONS

The following words or terms when used herein shall be deemed to have the meanings set forth below:

A. The term "litter" shall include, without limitation, wood, yard waste, brush, metal, sod, shavings, saw dust, refuse, rubbish, trash, chips, bricks, ice, dirt, manure, filth, parts of machinery or motor vehicles, parts of broken furniture, stoves or other appliances or any other loose or cast-off material or articles of any kind and any matter or collection of materials to be recycled.

B. The term "person" shall include all natural persons, firms, co-partnerships, corporation, and all associations of natural person, incorporated or unincorporated, whether acting by themselves, or by a servant, agent or employee. All persons who violate any provision of this ordinance, whether as owner, occupant, lessee, agent, servant, or employee shall be equally liable as principals.

C. The term "public or private property or water" includes but is not limited to, the right of way of a street, road or highway, a body of water or water course, or the shore or beach thereof, including the ice above the water; a park, playground, building, refuge, or conservation or recreation area; and residential or farm properties or timberland.

D. The term "vehicle" means every motor vehicle required to be registered under the provisions of MCLA 257.923, as amended, to operate on a public road.

E. The term "vessel" means a vessel required to be registered under the provisions of MCLA 281.119, as amended, to operate.

Section 2. It shall be unlawful for any person to knowingly, without the consent of the Village of Chelsea or the owner of private property in the Village, to dump, deposit, place, throw, or cause or permit the dumping, depositing, placing, throwing, or leaving of, litter on public or private property or water within the Village of Chelsea other than property designated and set aside for such purposes.

Section 3. "It shall be unlawful for any person to leave materials assembled for recycling around or on top of a recycling container even when the container is full or inoperable in some manner. It shall be unlawful for any person to leave materials assembled for recycling in, around, or on top of a container which is not designated for the recycling of that same material.

Section 4. It shall be unlawful for a person who removes a vehicle, wrecked or damaged in an accident, on a highway, road, or street, to fail to remove all glass and other injurious substances or litter dropped on the highway, road or street as a result of the accident.

Section 5. The owner of a vehicle or vessel is presumed to be responsible for litter which is thrown, dropped, dumped, deposited, placed, or left from the vehicle or vessel on public or private property defined in Section 1.

Section 6. In a proceeding for a violation of this act involving litter from a leased motor vehicle or leased vessel, proof that the particular vehicle described in the citation, complaint or warrant was used in the violation, together with proof that the defendant named in the citation, complaint, or warrant was the lessee of the vehicle or vessel at the time of the violation, constitutes in evidence a presumption that the lessee of the vehicle or vessel was the driver of the vehicle or vessel at the time of the violation.

Section 7. Any violation of this ordinance by any person shall be deemed a misdemeanor and shall be punishable by a fine not to exceed \$500.00 and cost of prosecution, or by the imprisonment not to exceed 30 days, first offense and 90 days for following offenses, or both. The Court, in lieu of the other sentence imposed, may direct a substitution of litter-gathering labor, including, but not limited to, the litter connected with the particular violation, under the supervision of the court. Each day that a violation continues shall be deemed to be a separate violation. This ordinance shall not prevent the Village from using other methods or means available to it under Michigan Law pertaining to litter problems or violations.

Section 8. Should any section, clause, or provision of this ordinance be declared by any court to be invalid, the same shall not affect the validity of the remaining portions of such section of this ordinance or any part thereof that the part so declared to be invalid.

Dated: July 23, 1991

Published: July 31, 1991

Richard Steele, Village President
Suzanne Morrison, Village Clerk

Subscribe to The Chelsea Standard!

PRACTICAL COMPUTER SOLUTIONS

CONSULTING - TRAINING
SUPPORT - SALES

— PCS —

WE HELP YOU BECOME COMFORTABLE
WITH COMPUTERS

SPECIALIZE IN COMPUTERIZING SMALL BUSINESSES

(313) 426 - 2805

instruction at your own pace ... your site or ours
custom spreadsheet design ... data entry

... no charge for initial consultation ...

Chelsea Village Council Proceedings

Regular Session

Tuesday, July 9, 1991

The meeting was called to order at 7:30 p.m. by President Steele.
Present: President Steele, Clerk Morrison, Village Manager Myers, Assistant Village Manager Kuehn.

Trustees Present: Steele, Hammer, Dorer, Anderson, Finch.
Absent: Administrative Assistant Fredette, Trustee Kanten, Trustee Merkel (until 7:50).

Others Present: L. McDougall, P. Newhouse, M. Wonderly, D. Cooley, B. Hamilton, K. Barner, L. Barner, D. Dowe, T. Allbaugh, J. Porter, J. Veurink. Isaac Robinovitz, a fifth grader at North School in the TRIAD Program, presented his Type III, Triad project to encourage the use of bike helmets. Isaac urged the Council to pass a Bicycle Helmet Law for Chelsea. Chief McDougall will check into this matter, he is not aware of any such law at this time in surrounding communities.

Motion by Hammer, supported by Dorer, to approve the Consent Agenda. All ayes. Absent: Kanten, Merkel. Motion carried.

Paul E. Hankerd, Fire Department Chief, distributed a report summarizing activity for June 1991.

Lenard E. McDougall, Chief of Police, distributed a report summarizing activity for June 1991.

Lenard E. McDougall, Chief of Police, presented Council with a list of stolen or abandoned property that has been in the possession of the Chelsea Police Department for at least six months. Said property has gone unclaimed. Chief McDougall requested the Village Council to dispose of the property either by selling it or by turning it over to the Sheriff of the county. If the request is to sell, the Village Council must act on the request no less than 60 days, but not more than six months after receiving the request. President Steele asked Mr. McDougall to bring this before the Council after the 60 day time period.

Mark Heydlauff, Chelsea DDA, reported on progress on the downtown development projects:

- The DDA was experiencing installation problems, these problems have been rectified at no cost to DDA/Village.

- Three signs in the residential neighborhoods will be replaced with smaller, one post signs. The three original signs will be used elsewhere.

- Signage work on original signs will be completed in 2-4 weeks, the new signage will be completed in approximately 4 weeks.

- The Parking Lot located on the West side of Main Street, will be completed within the next 2 weeks.

- The sidewalk on the West side of Main between Middle Street and the railroad tracks will be poured this week.

- Darvas & Associates (structural engineers) have evaluated the vault in front of the Village Offices. The vault can be repaired without major difficulties. Engineered plans will be forthcoming.

- The DNR has indicated that work will begin on the Pump & Pantry site yet in July.

- The streetscape project schedule has been revised so that no construction will occur on Main Street between Middle Street and Park Street during Sidewalk Days.

- MDOT and Conrail have begun work on the railroad crossing, however, they have not closed the track at this time.

- Work on the foundation for the Easudes house moved to West Middle Street is scheduled to begin next week as soon as the report is received from SME (soil engineers).

- Flat Rock Contractors will begin work on the East side of Main Street next week.

- Title insurance work on the Masonic property purchase is being completed. Closing should occur late this week or early next week. As soon as the closing occurs arrangements will be made to have the building removed.

- Electrical work related to trunk project went out for bid July 1, 1991, with a walk through by bidders on July 8, 1991. Bids are due July 16.

- "Tree" lights (14) originally planned for have been replaced by 11 single lights and 3 double lights (currently on display at the library).

- Overall the project is slightly behind schedule on the streetscape portion; significantly ahead on the parking lot and on budget.

Mr. Heydlauff answered question from the Council regarding the DNR work on the Pump & Pantry site and the signage on the corner of Old US-12 and M-52.

RESOLUTION

BE IT RESOLVED, AND IT IS HEREBY RESOLVED, that the Village Council of the Village of Chelsea does hereby adopt, approve and promulgate Ordinance No. 112, AN ORDINANCE TO AMEND THE VILLAGE MANAGER ORDINANCE (ORDINANCE NO. 105).

Motion by Anderson, supported by Hammer, to adopt the above Resolution. All ayes. Absent: Kanten. Motion carried, Resolution adopted. (Ordinance No. 112 attached as Appendix A.)

Trustee Anderson expressed his concern that \$50,000 per meeting for Trustees and \$200.00 per meeting for the Village Council President was excessive.

RESOLUTION

BE IT RESOLVED, AND IT IS HEREBY RESOLVED, that the Village Council of the Village of Chelsea does hereby adopt, approve and promulgate Ordinance No. 113, AN ORDINANCE TO AMEND CHELSEA VILLAGE ORDINANCE NO. 54, TO ESTABLISH COMPENSATION OF VILLAGE PRESIDENT AND TRUSTEES.

Motion by Hammer, supported by Dorer, to adopt the above Resolution. Ayes: Hammer, Steele, Merkel, Dorer, Finch. Nays: Anderson. Absent: Kanten. Motion carried. Resolution adopted. (Ordinance No. 113 attached as Appendix B.)

MEMORANDUM OF UNDERSTANDING BETWEEN CHELSEA DOWNTOWN DEVELOPMENT AUTHORITY VILLAGE OF CHELSEA AND MCKUNE MEMORIAL LIBRARY BOARD

WHEREAS, the Chelsea Downtown Development Authority (DDA) has an option to purchase the Pump and Pantry site on South Main Street at a total cost of \$120,000.00; and

WHEREAS, it is the intent of the Downtown Development Authority to exercise said option as soon as an environmentally clean site is certified by the seller (Howard Fenn) and Department of Natural Resources; and

WHEREAS, it further is the Downtown Development Authority and the Village of Chelsea's intent to create a landscape "Library Plaza" to enhance the south entrance to the downtown area and to showcase the historic McKune Library as well as to develop the east portion of the Pump & Pantry parcel as a parking area to support the needs of the Library and the south end of downtown also providing access to the rear of the McKune Property; and

WHEREAS, it further is the Downtown Development Authority and the Village of Chelsea's intent to make available to the McKune Library and said lot, as needed, to meet their future expansion needs; and

WHEREAS, the McKune Memorial Library is recognized by the Chelsea Downtown Development Authority as an important part of the mix of goods and services available in the downtown business district; and

WHEREAS, it is the Downtown Development Authority's belief that the acquisition of the Pump and Pantry site will enhance the existing McKune Library, provide for its future expansion needs and beautify the south entrance to downtown; and

WHEREAS, the Downtown Development Authority and the McKune Library Board jointly selected David Milling of Culbertson, Jacobs and Milling Architects to conduct a feasibility study on the possible use of the Easudes House as expansion to the Library to be located at the Pump and Pantry site; and

WHEREAS, it was determined and mutually agreed to that the use of the Easudes House for Library Purposes was cost prohibitive and that other options for its use should be pursued;

THEREFORE, BE IT RESOLVED, that the Downtown Development Authority and the Library Board agree that the Downtown Development Authority will continue to cover the costs for the schematic design phases of the architects study up to \$27,500, in order to determine the needs and expansion possibilities to the library facility; and

THEREFORE, BE IT RESOLVED, that the Downtown Development Authority plans to landscape and develop an overall site plan with the assistance of Deardorff & Associates and with review by the McKune Library Board for the Pump and Pantry site; and

BE IT FURTHER RESOLVED, that the Downtown Development Authority will cover the cost necessary to accomplish the required landscaping and parking development; and

FINALLY, BE IT RESOLVED, that this Memorandum of Understanding has been prepared and agreed to by all parties as documentation of the agreement between the Library Board, the Chelsea Downtown Development Authority and the Village of Chelsea.

Motion by Dorer, supported by Merkel, to adopt the above Memorandum of Understanding. All ayes. Absent: Kanten. Motion carried. Memorandum of Understanding adopted.

PIRGIM (The Public Interest Research Group in Michigan) notified Council they plan to begin door-to-door Canvassing in Chelsea July 8, 1991 through August 30, 1991.

The Council asked Village Manager Myers to contact PIRGIM and ask that they limit their canvassing time to 7:00 p.m. not 9:00 p.m. as requested and that they complete this project within a shorter amount of time.

Assistant Village Manager Kuehn explained the "vacation" of the alley that runs east-west between Middle/Chandler and Wilkinson, Grant Streets.

The Village Council conducted a Public Hearing on the vacation of the unimproved alley that runs east-west between Middle/Chandler and Wilkinson, Grant Streets. There were several oral comments and questions.

RESOLUTION

DECLARING INTENT TO VACATE ALLEY APPOINT TIME TO HEAR OBJECTIONS THERETO

BE IT RESOLVED AND IT IS HEREBY RESOLVED, that the Village Council of the Village of Chelsea hereby considers it necessary and advisable to vacate, discontinue and abolish the alley in the Glazier, Wilkinson, Tuttle Addition to the Village of Chelsea, being approximately fifteen (15) feet wide, 1,350 feet long and running between Grant and Wilkinson Streets, Village of Chelsea.

BE IT FURTHER RESOLVED that the Village Council of the Village of Chelsea hereby appoints the 23rd day of July, 1991, at 7:30 o'clock in the evening at the Sylvan Township Hall as the time and place that it shall meet and hear objections to this resolution.

BE IT FURTHER RESOLVED that the Clerk of the Village of Chelsea is hereby directed to give notice of said meeting in compliance with Act 287 of 1976, the Open Meetings Act.

Motion by Dorer, supported by Hammer, to adopt the above Resolution. All ayes. Absent: Kanten. Motion carried. Resolution adopted.

Motion by Hammer, supported by Merkel, to enter into Executive Session. All ayes. Absent: Kanten. Motion carried. Time: 8:25 p.m.

Motion by Hammer, supported by Anderson, to adjourn Executive Session. All ayes. Motion carried. Time: 9:15 p.m.

Motion by Finch, supported by Dorer, to adjourn Regular Session. All ayes. Motion carried. Meeting adjourned at 9:17 p.m.

Suzanne C. Morrison, Village Clerk
Unofficial Minutes



122 JACKSON ST., CHELSEA (east of Main St.-at the railroad)

WE CAN HELP WITH YOUR
FARM • GARDEN • LIVESTOCK & PET
NEEDS
and many things that will surprise & delight you!
Since 1930

THE COVE
Massage Clinic

A safe harbor of tranquility in a troubled world
Come find your healing place. A place to relax and reunite
Body ★★ Mind ★★ Spirit

Call 426-0081 to schedule an appointment
M, T, W, F, S, 10 a.m. to 5 p.m./by appt.

3045 Broad St., Dexter (Inside Village Emporium)

Certified Myomassologist — Katlyn Cameron
Member AMMI and IMF

If Your Health Becomes An Issue



A WATER LINE BREAK between Chelsea Industries, Inc. and Tower Mart on Main St. kept village crews busy to contend with, such as a gas line in the area, as well as sand that continually caved in.

Council Hears Proposed Changes To Approved Drain Districts

Village council is likely to approve amendment to the Wilkinson St. drain project as suggested by the Washtenaw county drain commissioner.

The amendment would include addition of land south of Chelsea Lanes on the west side of M-52.

According to drain commissioner Janis Bobrin, the addition would lower the per-acre cost of the improvements from more than \$400 per acre to \$357 per acre for landowners. The village would automatically pay for 25 percent of the project, or about \$10,500, and the county would pay four percent. Total projected cost of the Wilkinson St. project is \$42,430.

The numbers, however, are rough estimates. Bobrin told council the final number would depend on downstream improvements necessary to handle the additional water.

Bobrin also told council there apparently is an old landfill behind Chelsea Shopping Center near Old Main St. Because stormwater would flow through the area, some additional work may be necessary.

The Pierce Lake drain, which has also been approved, would lose the land proposed for the Wilkinson St. drain. However, water would not have to be routed under M-52.

In the end, however, landowners in

the Pierce Lake district, primarily Polly's Market, Village Plaza, and businesses south on M-52, as well as farmland behind Polly's, would still pay about \$1,444 per acre, or a little more, Bobrin said. The village would pay about \$15,500, and Michigan Department of Transportation would pay about \$5,000. Total projected cost is \$82,450 with the approved change.

Bobrin told council that a Board of

Determination would again have to be held for each project. If there are no legal challenges, Bobrin said, the Wilkinson St. project could begin late this fall.

The Pierce Lake project was initially challenged by developer Rene Papo. However, the legal challenge was dropped late last year, Bobrin said.

Herbs May Be Preserved For Use All Year Around

By Deborah Barrow

Extension Home Economist

Both fresh and dried herbs are perfect no-salt seasonings for all kinds of dishes, from appetizers to desserts. A few simple techniques will ensure success in using fresh herbs and preserving them for future use.

Fresh herbs for cooking may be harvested from a home garden at any time throughout the season. Pick your herbs on a dry, sunny morning after the dew has dried. Choose green, healthy leaves and be sure to wash and dry them thoroughly. It's best to pick the herbs as you need them, but if you want to keep them fresh for a few days, take the freshly picked and

washed sprays, shake off the excess water, wrap them in foil or plastic, and store them in the refrigerator.

When cooking with fresh herbs, use twice as much as you would if you were using the dried herbs. Dried herbs always taste stronger than fresh herbs because drying concentrates the essential oils that give herbs their flavor.

You can store herbs dried or frozen. To dry herbs, cut stems as long as possible. Remove any damaged or dead foliage. Wash in cool water and blot dry. Tie the ends together in small bunches and hang them upside down out of direct sunlight in an area with good air circulation. After a week or two, carefully remove the leaves and store them in an airtight container.

Herbs may also be dried in a microwave oven. Place a single layer of herbs between two paper towels and dry for two minutes. If they are not completely dry, continue drying in 30 second intervals.

Herbs may also be stored in a freezer. The quickest and most practical way to freeze herbs is to pick fresh sprays, wash them well, remove the stalks, then chop finely. Put the chopped herbs into ice cube trays with just a little water and freeze. You may want to freeze 1 tablespoon or 1 teaspoon in each compartment for convenience in cooking with them later.

Another freezing method is to remove the leaves from the stems and put them in a blender or food chopper with a little water and chop finely. Freeze in ice cube trays. The blocks may be removed as needed and dropped into the food you're cooking, where the ice will melt quickly.

A third freezing method is simply to remove the leaves from the stems and wrap them in aluminum foil or plastic bags to freeze.

Council Tables Amendments to Zoning Ordinance

Village council tabled zoning ordinance amendments regarding daycare facilities and vehicle display lots at their Tuesday, July 23 meeting.

Both amendments have been recommended by the village planning commission.

Zoning ordinance only recognizes daycare facilities in institutions, which makes it out of date.

The amendment would classify daycare centers as they are classified by the Michigan Department of Social Services. They would include family daycare homes with fewer than six children, group daycare homes, with fewer than 12 children, and child care centers, with more than six children.

State law does not allow townships to regulate family daycare businesses with the zoning ordinance. In other words, they can be located in any residence.

Trustee Allen Anderson questioned whether they should be allowed in apartments. Conceivably, he suggested, there could be more than one on a single floor of an apartment building.

However, assistant village manager Deborah Kuehn said she was told by the department of social services that such an arrangement would probably not be licensed by the state.

Group daycare homes would require a special use permit in all residential districts. Daycare centers would require a special use permit in all residential, commercial, and office zones.

The display lot amendment would require all car, truck, and mobile home dealers to have paved areas wherever they put out vehicles for display. The businesses would not have to meet the tighter parking lot guidelines for space requirements per vehicle.

Trustee Jim Finch said he thought a well-maintained unpaved lot would be adequate.

HCMA Will Auction Surplus Equipment

Huron-Clinton Metropolitan Authority's annual auction of surplus vehicles, equipment and supplies will be held at the HCMA Central Warehouse located in Kensington Metropark near Milford on Saturday, Aug. 3 at 9 a.m.

Items for sale are available for viewing at 8 a.m. on the day of the auction only. Items include used cars, trucks, turf equipment, office equipment, other equipment and supplies, including boats, bikes and golf carts.

For additional information, persons should contact the Purchasing Dept., Huron-Clinton Metropolitan Authority, 13000 High Ridge Dr., Brighton, 48116-8001, phone 1-800-47-PARKS (toll free).



The letters pH stand for potential of hydrogen. It's a number used by chemists to indicate the concentration of hydrogen ions in a solution.

(313) 475-9656

Pork Avenue Excavating

A Business Built on Old-Fashioned Values

Driveways Basements Drainfields Grade Work

Doug Welshans

3675 S. Fletcher Rd., Chelsea, Mich. 48118

Someone DOES Care...



Chelsea Together In Cooperation with SOS

Call: 475-0111 (SOS Will Help You)

DRAINS and SEWERS CLEANED ELECTRICALLY

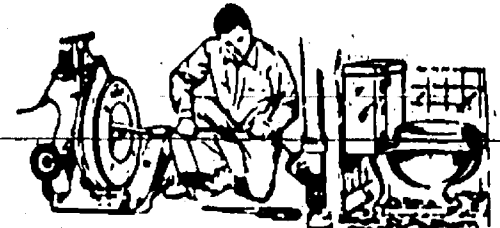

PROMPT SERVICE

FLOOR DRAINS MAIN LINES STORM SEWERS

SEPTIC TANKS — Cleaned, Installed, Repaired DRAINFIELD & OTHER EXCAVATING

• RESIDENTIAL • COMMERCIAL • INDUSTRIAL

BOLLINGER SANITATION SERVICE

PHONE (313) 475-2097

Cheesecake Land

— ALL NATURAL —
— ALL OCCASION —
426-5502

Cheesecake Land's Golden Palate Cafe Welcomes aboard **MATT THOMAS** From the kitchen of the Ann Arbor Country Club.



SAMPLE HIS GREAT SUMMER FAVORITES.

Bacon, Lettuce & Tomato.....\$3.35
Shrimp Salad Pita.....\$3.95
Mexican Nacho Plate.....\$4.24

Three new tasty "Hot" subs

BBQ RANCHER
SUPER SUB
NEW YORKER

\$3.95

Golden Palate Cafe

Food to enjoy with friends
2810 Baker Rd., Dexter

PARISHO & COMPANY

Professional Corporation

JAMES (JAY) W. PARISHO, C.P.A.
CERTIFIED PUBLIC ACCOUNTANT

Two locations to serve you:

1905 Pauline Boulevard, Suite 5 107 1/2 South Main, P.O. Box 251
Ann Arbor, Michigan 48103-5001 Chelsea, Michigan 48118
313/995-5656 313/475-9640

WE SERVICE: Personal — Corporate — Partnership — Farms
ACCOUNTING — TAX PREPARATION & CONSULTING — FINANCIAL PLANNING

Appointments available Monday through Saturday

HOMEOWNERS... COMPARE OUR RATES



DAVE ROWE, CPU
121 S. Main
Chelsea, MI 48118
Phone: 475-9184

For quality protection at a low cost, choose the new Homeowners policy from Farm Bureau General Insurance Company of Michigan. Call for a free rate comparison.

We'll show you how to protect your contents for their replacement cost, too. Find out why nearly 70,000 Michigan homeowners depend on us.

Making your future more predictable.

FARM BUREAU INSURANCE

Getting Out Of Our CD Won't Be.

Our 5-Year Healthwise CD is a healthy alternative to investments that tie up your money. This innovative CD lets you withdraw all or part of your money (\$1,000 minimum) if your family faces a major medical expense, such as hospital costs or nursing home bills. A physician's authorization or medical bill is all that's

required. The minimum deposit is \$10,000. And you'll earn one of the highest rates around. Just for opening a Healthwise CD, we'll give you a free checking account, with no minimum balance requirement or per-check charges. Call us or come into any Great Lakes Bancorp branch for more details. Member FDIC.

5-Year Healthwise CD

7.80% 7.58%

Rates Subject to Change.

Call 1-800-544-4703 or in
Chelsea 475-1341
Ann Arbor 769-8300
Dexter 426-3913

PAGE
DEADLINE
NOON,
SATURDAY
Phone
475-1371

PUT IT IN THE WANT ADS FOR RESULTS

Just
Phone
475-1371

Automotive

90 PONTIAC 6000 Station Wagon — Air conditioning, cruise control, power windows and brakes. 32,000 highway miles. Asking \$10,200, will consider all offers. Call 475-5874 after 6 p.m. c10

76 COUGAR XR7 — Good winter car. \$300 or best offer. 475-2603. c10

85 DODGE ARIES LE — 2-dr., auto., air cond., cruise, cassette, 77K miles. Good condition. Call 475-2268 after 3 p.m. c10

1978 ZEPHYR Station Wagon — Rusty but trustworthy. Includes parts car, \$200. Ph. 426-8384 between 4 p.m.-8 p.m. c10

DODGE CARAVAN '87 — Air, stereo, new tires, cruise, great condition. \$7,000. Call 475-2172. c11-2

85 FORD RANGER — New engine and more. \$1,800 or best offer. Call 475-7907 after 5 p.m. c11-3

BODY SHOP

COMPLETE FULL TIME
Estimates Available

PALMER FORD

222 S. Main 475-1301
17H

1989 AEROSTAR — Excellent condition. \$10,500. Call 475-5879. c10

Farm & Garden

FORD TRACTOR 8N — Excellent condition. \$2,000. Call 426-8474. c10

Nursery Stock

— SALE —

SAVE UP TO 50%
ON HOME-GROWN CONTAINER STOCK!

*Over 1,000 plants & 20 varieties to choose from including:
* Dwarf Alberta Spruce * Nest Spruce
* Junipers * Arborvitae
* Plants for Herbivores
* Barberry * Burning Bush
* Viburnum * Lilac * Forsythia & lots more!

McClear's

Evergreen Nursery

11362 Trist Rd., Grass Lake
(West off Clear Lake Rd., or east off Mt. Hope Rd.)

(517) 522-5177

Hours: Sat., Sun. & Mon. 8:30 to 5 c14-5

BLUEBERRIES

U-PICK-70¢ lb.

ZABINSKY BLUEBERRY FARM

110810 Beach Rd., Dexter
426-2900

Open 8 a.m. to 4 p.m. c10

PALMER

MOTORS

USED VEHICLES

SPECIALS

TRUCKS AND VANS

1981 FORD F150 — Transportation special. \$1,995

1987 FORD AEROSTAR — A real value. \$4,995

1987 FORD F250 — Pickup, ready to work. \$6,195

1990 FORD CLUB WAGON — 6,000 miles. 7 passenger, air, only \$12,977

1990 E150 CONVERSION — Like new, only 13,000 miles, air, only \$15,350

1990 FORD SUPERWAGON — Invoice \$21,757. 15 passenger, full equipment, only \$18,900

1991 AEROSTAR XL — 7 passenger with air. \$14,750

1989 FORD F-800 — Factory truck, 2,300 miles, air, 5 speed. SAVE \$8,000.

1989 FORD L-8000 — Air, 7,000 miles, automatic. SAVE \$14,750

1990 FORD F-350 — Crew cab, V-8, automatic, air, only 10,000 miles, like new, only \$15,677

1990 FORD F-350 — Dually, V-8 automatic, air, only 4,000 miles, only \$15,977

1990 FORD F-350 — 4x4, 460, V-8, auto, air, 6,000 miles, only \$15,925

PASSENGER CARS

1984 FORD — Country Squire, vacation ready, only \$4,895

1984 FORD LTD Wagon — Locally owned. NOW \$4,195

1984 FORD ESCORT — 4 door, 40,000 miles, air, now \$2,895

1984 LINCOLN MARK VII — Luxury at its finest. \$6,295

1986 FORD ESCORT — 4 door, tune-up point, one owner. \$3,395

1987 ESCORT WAGON — Automatic, with air. \$3,795

1984 FORD TEMPO — 4 door, serviced by us. \$2,995

1985 MERCURY TOPAZ — Great economy family special. \$3,495

1987 FORD TEMPO — 4 door, extra sharp. \$3,395

1987 FORD CROWN VICTORIA — Full size car, compact price. \$4,695

1987 THUNDERBIRD — Turbo coupe. \$6,495

1990 TAURUS — 4 door, 2 to choose from. \$9,500

1991 MERCURY SABLE — 2 to choose from. \$12,200

1991 MERCURY GRAND MARQUIS — 4 to choose from. \$14,750

1991 LINCOLN TOWN CAR — Real luxury. 14,000 miles. \$22,750

Honesty • Integrity • Satisfaction

PALMER

CHELSEA

313-475-1800 or
313-475-8750

Farm & Garden

PEACHES

RED HAVEN

Sylvan Orchard

on Cavanaugh Lake Rd.
between Pierce and Kalmbach

Call for information

475-1943

c10H

Recreation Equip.

22' TRAVEL TRAILER — Self-contained, good condition. \$2,200. Call 426-8474. c10

SMOKERBOAT for sale — 14-ft. aluminum craft and trailer with 7 1/2 h.p. motor. \$400. Call 475-1590 between 10 a.m. to 5 p.m. c11-2

'89 PREMIER TRAVEL TRAILER — 30', air, awning, rear bedroom. Excellent condition. \$9,000. Call 475-9095. c14-6

RECORDS

Add to your collection

Golden Goodies Records

18 rpm.; old '30's, '40's labels; Victor, Coral, Columbia and others.

Good condition.

Call 662-1771

For Sale c4H

Washer/Dryer

Spacesaver Frigidaire, good condition. \$350.

Freezer

Upright. \$75. Call 426-2441, evenings. c10

FOR SALE — Gasoline powered golf cart. Reasonable. 475-8968. c10-2

TEAMS OR INDIVIDUALS WANTED — for mixed bowling leagues, starting end of August. Call 475-8141. c11-3

Mahogany

Dining Room Set

Beautiful 68" table with leaves, 6 upholstered chairs. Matching buffet and china cabinet, approximately 50 years old.

Light Mahogany

Modern Bedroom Set

Double bed, dresser and vanity, 42" mirror.

Both in excellent condition. Call 663-8228. c11-4

4 CHAIRS — Solid wood seats and backs, metal supports. Perfect for breakfast nook. Call 663-8228. c11-4

SIGNS, SIGNS, SIGNS — We have the one you're looking for at The Chelsea Standard, 300 N. Main St., Chelsea. c14H

PIONEER POLE BUILDING: 30x40x10, \$5,990. Free four-sided overhang, 12 colors, roof insulation, 2x6 truss system, seamless ridge light. Other sizes. Free quotes. 800-292-0679. c4H

COIN OPERATED

PINBALL & VIDEO

GAMES

For Your Home Use

Call

662-1771

c25H

Frank Grohs

CHEVROLET-GEO

THE

DISCOUNT OUTLET

426-4677

We Buy Used

Cars & Trucks

Bring your title and a smile!

1989 ESCORT

2-dr., auto., air.

Sharp \$5,695

1988 GMC PICK-UP

V-8, auto., Loaded

\$8,695

1989 METRO

Stereo, white, 2-dr.

\$3,595

1986 NOVA

Air

\$3,695

1986 Monte Carlo

Auto., air. One owner.

\$4,995

1990 CORSICA

Loaded, V-6

\$9,495

7128-7140

Dexter-Ann Arbor Rd.

In Historic Dexter

Ph. 426-4677

For Sale

WEDDING STATIONERY — Prospective brides are invited to see our complete line of invitations and wedding accessories. The Chelsea Standard, 300 N. Main. Ph. 475-1371. x8H

Friday-Saturday, Aug. 2nd and 3rd

Chelsea Sidewalk Days

Special at

VFW Auxiliary 4076

105 N. Main St., Chelsea

Bring your favorite photo or snapshot (not over 2 1/2" in diameter) and the VFW Auxiliary ladies will make your photo into a wearable.

PICTURE BUTTON

Which you will wear with pride and joy. Cost is 50¢ donation which will go to help fund activities.

— Also —

Visit your favorite Home Demonstrations in VFW Air-Conditioned Hall.

c10

Garage Sales

2-FAMILY YARD SALE — Clothes, appliances, baby things. Great bargains. Sat., Aug. 3, 9 a.m. to 4 p.m. 9136 Dexter-Chelsea Rd. c10

GIANT BARN SALE — Saturday & Sunday, Aug. 3-4, 9 a.m. to 5 p.m. 12150 Hannewald Rd. (Mt. Hope Rd.) Munith. Collectibles, clothes, Avon, guns, silverware, beam bottles, glassware, old records, toys, knives. c10

BARN & YARD SALE — Fri. & Sat., Aug. 2-3, 9 a.m. to 5 p.m. Antique maple bed, pine dry sink, dining tables, 2 old guns, fabrics, cradle. No junk. 17850 Grass Lake Rd. (4 miles south of Chelsea—off M-52). c10

c10

Large Yard Sale

Aug. 3rd and 4th,

9 a.m. to 4:30 p.m.

4900 S. M-52, Chelsea

(just past Scio Church Rd.)

Clothes for babies, kids and adults. Kitchen items, plus much, much more. c10

GARAGE SALE — Friday-Saturday, Aug. 2-3, 9 a.m. to 6 p.m. Lots of children's clothing (0 to 7 years) and toys, other misc. No early birds. 6812 Strawberry Lake Rd., Dexter (east of Main Rd.). c10

3-FAMILY GARAGE SALE — Friday and Saturday, Aug. 2 and 3, 9 a.m. to 5 p.m. W. Middle St., Chelsea (near Methodist Home). c10

YARD SALE — Sat. and Sun., Aug. 2-3, 10 a.m.-5 p.m. Computer supplies, Genesis games, cassette tapes, video game magazines, weight bench, fishing boat and trailer, 150-gal. gas tank, 600-watt van for parts—running boards, captain's chairs, rotisserie, household and more. North Lake area off Hadley Rd. (Just past Goodband Rd.). Follow signs. c10

GARAGE SALE of Antiques & Collectibles. \$50,000 to be cleared. Come on down and make an offer. Oak table and 6 chairs, writing desk, stained glass, flow blue, old farm tools, mahogany furniture, glass, carnival glass, fireplace surround, blue and white china, Hoosier cabinet, etc., etc. Something for everybody. Grab a bargain investment. Sat., Aug. 3rd and Sun., Aug. 4th, 10-6, at 10956 Scio Church Rd., Chelsea. c10

5-FAMILY GARAGE SALE — 228 Buchanan St., Chelsea, Friday, Saturday and Sunday, 9 a.m. till ? c10

GARAGE SALE — 1325 N. Freer Rd., Fri., Aug. 2, 8:30-5:00. Stove, ref., desk, clothes & lots of misc. c10

3-FAMILY GARAGE SALE — Thurs., Fri. & Sat., Aug. 1-3, 9 a.m. to 4 p.m. 14444, 14348 and 14343 McKinley Rd. Adult and children's clothing, size 6 shoes, maternity clothes, antique cradle, brass headboard, country skis, 14-in. tires, lawn mower, new 1 1/2 h.p. furnace motor, and miscellaneous household items. c10

GARAGE SALE — Clothes, accessories. Friday, Aug. 2, 7:00-9:00. Warkner Rd. c10

BIG SALE — Antiques, furniture, baby things, infants and little girls clothes to size 5, housewares, women's clothes, etc. 10¢ and 50¢ tables. Fri. & Sat., Aug. 2-3, 2:00-6:00. Kalmbach Rd., Grass Lake. (7 miles out of town off Michigan Ave., Old US-12). c10

Garage Sale — 1325 N. Freer Rd., Fri., Aug. 2, 8:30-5:00. Stove, ref., desk, clothes & lots of misc. c10

3-FAMILY GARAGE SALE — Thurs., Fri. & Sat., Aug. 1-3, 9 a.m. to 4 p.m. 14444, 14348 and 14343 McKinley Rd. Adult and children's clothing, size 6 shoes, maternity clothes, antique cradle, brass headboard, country skis, 14-in. tires, lawn mower, new 1 1/2 h.p. furnace motor, and miscellaneous household items. c10

GARAGE SALE — 1325 N. Freer Rd., Fri., Aug. 2, 8:30-5:00. Stove, ref., desk, clothes & lots of misc. c10

3-FAMILY GARAGE SALE — Thurs., Fri. & Sat., Aug. 1-3, 9 a.m. to 4 p.m. 14444, 14348 and 14343 McKinley Rd. Adult and children's clothing, size 6 shoes, maternity clothes, antique cradle, brass headboard, country skis, 14-in. tires, lawn mower, new 1 1/2 h.p. furnace motor, and miscellaneous household items. c10

GARAGE SALE — 1325 N. Freer Rd., Fri., Aug. 2, 8:30-5:00. Stove, ref., desk, clothes & lots of misc. c10

3-FAMILY GARAGE SALE — Thurs., Fri. & Sat., Aug. 1-3, 9 a.m. to 4 p.m. 14444, 14348 and 14343 McKinley Rd. Adult and children's clothing, size 6 shoes, maternity clothes, antique cradle, brass headboard, country skis, 14-in. tires, lawn mower, new 1 1/2 h.p. furnace motor, and miscellaneous household items. c10

GARAGE SALE — 1325 N. Freer Rd., Fri., Aug. 2, 8:30-5:00. Stove, ref., desk, clothes & lots of misc. c10

3-FAMILY GARAGE SALE — Thurs., Fri. & Sat., Aug. 1-3, 9 a.m. to 4 p.m. 14444, 14348 and 14343 McKinley Rd. Adult and children's clothing, size 6 shoes, maternity clothes, antique cradle, brass headboard, country skis, 14-in. tires, lawn mower, new 1 1/2 h.p. furnace motor, and miscellaneous household items. c10

GARAGE SALE — 1325 N. Freer Rd., Fri., Aug. 2, 8:30-5:00. Stove, ref., desk, clothes & lots of misc. c10

3-FAMILY GARAGE SALE — Thurs., Fri. & Sat., Aug. 1-3, 9 a.m. to 4 p.m. 14444, 14348 and 14343 McKinley Rd. Adult and children's clothing, size 6 shoes, maternity clothes, antique cradle, brass headboard, country skis, 14-in. tires, lawn mower, new 1 1/2 h.p. furnace motor, and miscellaneous household items. c10

GARAGE SALE — 1325 N. Freer Rd., Fri., Aug. 2, 8:30-5:00. Stove, ref., desk, clothes & lots of misc. c10

3-FAMILY GARAGE SALE — Thurs., Fri. & Sat., Aug. 1-3, 9 a.m. to 4 p.m. 14444, 14348 and 14343 McKinley Rd. Adult and children's clothing, size 6 shoes, maternity clothes, antique cradle, brass headboard, country skis, 14-in. tires, lawn mower, new 1 1/2 h.p. furnace motor, and miscellaneous household items. c10

GARAGE SALE — 1325 N. Freer Rd., Fri., Aug. 2, 8:30-5:00. Stove, ref., desk, clothes & lots of misc. c10

3-FAMILY GARAGE SALE — Thurs., Fri. & Sat., Aug. 1-3, 9 a.m. to 4 p.m. 14444, 14348 and 14343 McKinley Rd. Adult and children's clothing, size 6 shoes, maternity clothes, antique cradle, brass headboard, country skis, 14-in. tires, lawn mower, new 1 1/2 h.p. furnace motor, and miscellaneous household items. c10

GARAGE SALE — 1325 N. Freer Rd., Fri., Aug. 2, 8:30-5:00. Stove, ref., desk, clothes & lots of misc. c10

3-FAMILY GARAGE SALE — Thurs., Fri. & Sat., Aug. 1-3, 9 a.m. to 4 p.m. 14444, 14348 and 14343 McKinley Rd. Adult and children's clothing, size 6 shoes, maternity clothes, antique cradle, brass headboard, country skis, 14-in. tires, lawn mower, new 1 1/2 h.p. furnace motor, and miscellaneous household items. c10

GARAGE SALE — 1325 N. Freer Rd., Fri., Aug. 2, 8:30-5:00. Stove, ref., desk, clothes & lots of misc. c10

3-FAMILY GARAGE SALE — Thurs., Fri. & Sat., Aug. 1-3, 9 a.m. to 4 p.m. 14444, 14348 and 14343 McKinley Rd. Adult and children's clothing, size 6 shoes, maternity clothes, antique cradle, brass headboard, country skis, 14-in. tires, lawn mower, new 1 1/2 h.p. furnace motor, and miscellaneous household items. c10

GARAGE SALE — 1325 N. Freer Rd., Fri., Aug. 2, 8:30-5:00. Stove, ref., desk, clothes & lots of misc. c10

3-FAMILY GARAGE SALE — Thurs., Fri. & Sat., Aug. 1-3, 9 a.m. to 4 p.m. 14444, 14348 and 14343 McKinley Rd. Adult and children's clothing, size 6 shoes, maternity clothes, antique cradle, brass headboard, country skis, 14-in. tires, lawn mower, new 1 1/2 h.p. furnace motor, and miscellaneous household items. c10

GARAGE SALE — 1325 N. Freer Rd., Fri., Aug. 2, 8:30-5:00. Stove, ref., desk, clothes & lots of misc. c10

3-FAMILY GARAGE SALE — Thurs., Fri. & Sat., Aug. 1-3, 9 a.m. to 4 p.m. 14444, 14348 and 14343 McKinley Rd. Adult and children's clothing, size 6 shoes, maternity clothes, antique cradle, brass headboard, country skis, 14-in. tires, lawn mower, new 1 1/2 h.p. furnace motor, and miscellaneous household items. c10

LITTLE WANT ADS! BIG PLUSES FOR BIG RESULTS!

Washtenaw County's Busy Marketplace . . .

Quick, Economical Results . . .

Give 'em a try! . . . Ph. 475-1371

Help Wanted

SECRETARY

Full-Time
Excellent typing word processing
and office experience required. Ap-
ply at:

Chelsea Retirement Community
805 W. Middle St.
Chelsea
E.Q.E. c10

Precision Sheet Metal Fabrication

Now taking applications for press
brake operators, welders and
general workers. Minimum 5 years
experience for press brake operators
and welders. Please send resume to
File K92 c/o The Chelsea Standard,
300 N. Main St., Chelsea, MI
48118-1502. c11-2

AATEC TEMPORARIES

Seeking
• Word Processors
(50-60 w.p.m.)
• Data Entry
• Receptionists

for local jobs. Must be available
days, 8 a.m. to 5 p.m. Call 665-7020. c10

Work Wanted

HOUSECLEANING OPENINGS for
September. Excellent references.
Call Gwen at 475-9565. c10
GENERAL HOUSEKEEPING by a ma-
ture, dependable and trustworthy
woman. Fast, meticulous, with ex-
cellent references. Ph. 426-5576. c11-4

ODD JOBS DONE — Yardwork, an-
imal care, etc. by reliable high
school students, Jason and Doug.
Call 475-1566. c13-5

RESIDENTIAL CLEANING — Reason-
able rates, attention to details,
thorough. References. Call Ann,
475-8394. c10-6

LAWN MOWING and yard care. Call
Tyler at 475-7505. c10-7

The Grasschoppers Quality, Affordable Lawn Service

1-517-596-2035 or 313-475-7865
From Stockbridge to Tecumseh
and Ann Arbor to Jackson
Serving all areas in between. c11-5

Child Care

BABYSITTER WANTED in my Dexter
village home on occasional eve-
nings, for 2 children, 4 1/2 and 2 1/2
years. Call 426-5038. c10

Child Care

LARGE FAMILY relocating from out-
of-state needs 4 to 5 bedroom
home with basement, in the im-
mediate area. Needed at once! Call
(619) 371-4535. c11-2

SPEAR & ASSOCIATES
1971 20th Anniversary 1991
REALTORS INC.



Rates Are Down — Don't wait to see this great starter home with many
updates. Located in Chelsea near elementary school. 1 car garage.
\$78,800. Helen Lancaster 475-1198 or Sandy Ball 475-2603.
Spacious Ranch — on 2 acres. 3 bedrooms, 2.5 baths, large country
kitchen, walkout lower level, 2 car garage and pole barn. Chelsea Schools.
\$165,000. Helen Lancaster 475-1198.
Magnificent Manchester — 2218 sq. ft. custom home, cathedral
ceilings, oversized bedrooms, loft/study, full basement, large French
doors that open to decks and pool. \$142,500. Debby Fendon 426-2672.
(10816)
Quiet Village Living — Great family home on extra large lot. 3 bedroom,
2 bath, covered patio, 2 car garage. Close to schools and I-94. \$125,000.
Leah Herick 475-1672.

Vacant Land
Beautiful 10 Acre — Building site for your special dream home. Invest
now. Land contract terms. Perked, surveyed, electric on property.
\$25,000. Peggy Curtis 517-565-3142. (10763)
5 Lots Combined — to make approximately .73 acre building site on Wild
Goose Lake. Well maintained, secluded community. Gregory mailing
address. \$30,000. Carol Navarre 426-4486 or JoAnn Caruthers 475-
3805.

OPEN SUNDAY, 1:00 - 3:00
Frontage Cavanaugh Lake — move in condition. 4 bedrooms, 2 baths,
fireplace, new kitchen. Oversized 2.5 car garage. State land nearby.
Chelsea Schools. \$179,000. Cavanaugh Lake Rd. to Glazier. Norma Kern
475-8132.

OPEN SUNDAY, 1:00 - 5:00
Watch Deer Play in Yard — of this new 3 bedroom ranch home on 3.34
acres. Beautiful stained woodwork, great kitchen and dining cabinets, and
3rd bath on walk out lower level. Chelsea Schools. \$152,000. Pierce
North to Bush turn right to Lingane. Helen Lancaster 475-1198. (10492)

OPEN SUNDAY, 1:00 - 4:00
Do You Love the Charm of a Small Village? — If the answer is yes, call
to see this lovely older home in Chelsea. Newer kitchen and bath. Close
to schools and shopping. \$88,000. Christine Marsh 475-1898. (10715)

323 S. Main Street, Chelsea
475-9193

Helen Lancaster 475-1198	Carolyn Chase 475-3048
Sue Barades 426-9470	Debi Rohlander 475-1478
Norma Kern 475-8132	Peggy Curtis 517-565-3142
Diane Blo 475-8091	Langdon Ramsey 475-8133
Alisa Barades 426-9470	Sandy Ball 475-2603
Terry Chase 475-3048	Leah Herick 475-1672
Marilyn Kipmiller 475-7336	Martha Homara 498-3514
Barbara Skorski 665-7258	Christine Marsh 475-1898

Child Care

5 CHILD CARE OPENINGS — Certified
teacher opening a new family day
care home 3 blocks from South
school. Suzanne Birgy, 475-7613. c11-2

WILLING TO BABY-SIT in my home,
all ages. Call 475-3134. c10

BABYSITTING in my Chelsea home.
Country setting. Located out of
village off Waterloo. Looking for one
of the playmates to be 3 or 4 for my
4-year-old. Years of experience with
excellent references. Full-time. By
the hour. Call Lynn, 475-7109. c10

CHILD CARE NEEDED — Full-time for
5-month and 5-year-old. Dexter
area. Call 426-0022. c10-2

BABYSITTING done in my home. Fenc-
ed yard, 3 blocks from South
School. Call anytime, 475-3215. c10-2

CALL NOW for fall openings in South
School district. All ages. Reason-
able rates. Convenient location. Call
475-8124. c10-2

SMALL TIKES PLAYHOUSE, INC. has
openings, ages 1-5. The program is
based on T.L.C. and FUN! Satisfying
your child's developmental needs
thru many educational resources:
arts and crafts, physical activities,
creative play and group interaction.
Beautiful country setting on 3 acres
located 2 miles off of I-94. Call
475-9631. c14-6

Kindergarten Afternoon Care

Mother/teacher. Moving to Jackson
Rd., Chelsea.
Call Kathy
428-9819 c10-2

Little Red Caboose LICENSED CHILDCARE

is currently taking applications for
enrollment. Fall pre-school program
begins Sept. 3, ages infant to 4 years.
Come join the fun! Call 475-3415.
License No. FH8104473 c11-4

LICENSED DAY CARE — In my home.
Reasonable rates. Meals included.
Call 426-5681. c15-6

Chelsea Community Hospital CHILDREN'S CENTER

Ages 2 1/2 weeks to 5th grade
Openings as available.
475-3922 c11-2

Wanted

WANTED: Persons to live in apt.
complex, willing to do yard work,
snow removal and some
maintenance. Send information of
experience and references to P.O.
Box 183, Chelsea, MI 48118. c11-2

Wanted to Rent

LARGE FAMILY relocating from out-
of-state needs 4 to 5 bedroom
home with basement, in the im-
mediate area. Needed at once! Call
(619) 371-4535. c11-2

Wanted to Rent

WANTED: — Small apartment for old-
er couple visiting children in
Chelsea. Four to six weeks beginning
approximately Aug. 22. References
upon request. Reply - R. Sharkey,
2355 W. Michigan, D-17, Pensacola,
Fla. 32526. c12-4

APARTMENT for family building home
in Chelsea. Immediate move-in
needed. Call (313) 459-5143. c12-4

SINGLE WORKING ADULT looking for
1- or 2-bedroom apartment or
small house. No pets. Excellent
references. Call 449-0132. c10-3

For Rent

HOUSE FOR RENT in Village of
Dexter, 7921 Second St. 3 bed-
rooms, 1 bath, nicely remodeled,
good yard. \$600 per month, plus
utilities. Call Jim at 663-8822. c10

LAKEFRONT Efficiency Apartment
Chain of Lakes. \$300/mo. plus
utilities. 663-2319. c10

COUNTRY HOME — 10 minutes west
of Chelsea. Own room with bath.
Rent negotiable with housekeeping
duties if preferred. Seeking single
non-smoking female, will consider
mother with one child over 5. Grass
Lake schools. Contact P.O. Box 485,
Chelsea, MI 48118. c10

SHARE COUNTRY-SETTING Condo in
Bridgetown. Private bedroom,
bath, phone line, cable. Share kit-
chen, living room, laundry. Furnished
optional. Call 475-2219 evenings. c11-2

CHELSEA AREA — 4 bedroom, 3-
year-old home, on Island Lake,
2,300 sq. ft. \$1,200 per month.
475-3512. c11-2

EXTRA NICE, quiet four-room upper,
front entrance, garage. 475-7638.
c11-2

ROOM FOR RENT — Elderly persons.
Washer and dryer, furnished,
household privileges. References re-
quired. Call after 5 p.m., 475-1750. c10-2

2-BEDROOM APARTMENT — 3 blocks
from downtown Manchester. New-
ly remodeled with porch and yard.
No pets, non-smoker. \$475 plus
utilities. Available immediately. Call
428-9423. c10

MANCHESTER

Beautifully restored, 2-bedroom loft.
High ceiling, large windows. \$575/
per month.
Call Chris at
(313) 553-3840, days
(313) 690-1538 evenings. c10-2

FOR RENT — September through June.
Small lake-front cottage for one
person. \$425/month. Security depos-
it. No pets! Call 313-261-4039. c11-2

SPACIOUS 1-bedroom upper — Non-
smoker. No pets. References re-
quired. \$400 per month. Call
475-7236. c10-2

SECOND FLOOR APARTMENT in Chal-
sea village. Near downtown. No
pets. \$425 per month. Pay 1/3 utilities.
Parking available. Call 475-1346, 8:30
a.m. to 5 p.m. c10-2

COUNTRY HOUSE in beautiful condi-
tion. 3 bedrooms, 2 baths, 2 1/2-car
garage, huge yard with greenhouse.
Easy access to I-94, Dexter schools.
7725 Jackson Rd. Call Jim at
663-8822. c10

LAKEFRONT HOUSE — 20 minutes
from Chelsea, Little Wolf Lake.
Furnished, 2-bedroom, with attached
garage. \$500. Call (313) 973-7597. c10-3

MANCHESTER — Nice modern, air
conditioned, 2-bedroom apart-
ments with patio and large shaded
yard. 20 minutes from Ann Arbor. No
pets. \$550 and \$560. Call (313)
428-9570. c11-4

CHELSEA — NEW PROFESSIONAL OFFICE SPACE

901 Taylor
850 sq. ft. plus basement
475-7303 or 475-7305 c10-4

M. C. Services

Licensed Master Mechanic
and
all Around Handyman
MINOR TUNE-UPS
OIL CHANGES & BRAKES
for your car
or
any misc. repairs and
odd jobs in your home.
(517) 522-8310 c11-2

Brad Wooton Wood Enterprises

CUSTOM CABINETS • FURNITURE RESORATION
• kitchen & bath • cold-process
• wall units • hand-stripping
CUSTOM DESIGN • COMPLETE INSTALLATION
EXCELLENT REFERENCES
Call (313) 426-0022 for an appointment
Outstanding Quality
at prices below manufacture cabinetry

Quality Senior Living in a Chelsea area residence

• beautiful country setting
• safe & secure
• Where help is there if you need it
• transportation provided

(313) 475-9396

Chuck & Kaye McNamara
McNamara's Care Home

For Rent

EFFICIENCY APARTMENT for 1 person
only. \$295 includes heat. Ph.
475-9840. c10

1-BEDROOM APARTMENT — 1 person
only. \$395 includes heat. Ph.
475-9840. c10

FLORIDA — Madeira Beach Condo.
Gulf-front, 2 1/2 bedrooms, 2 baths,
smoke-free. Prime condition. Call
(313) 971-1391. c10-4

STOCKBRIDGE DUPLEX — 2 bed-
rooms, \$475. Wash/dry hook-ups.
Clean, new carpet. Ph. (313)
697-7187. c10-4

LOOKING FOR A HALL TO RENT? A
meeting room? Call the new Faith
in Action House on the Hospital Cam-
pus. Reasonable rates: non-smoking
environment. 475-3305. c11-2

RETAIL OR OFFICE SPACE for rent,
Sylvan Building, Main St.,
downtown Chelsea, 600 sq. ft. next
to Mike's Deli. Call 475-1132 eve-
nings. c10-4

FOR RENT — Fair Service Center
for meetings, parties, wedding
receptions, etc. Weekdays or week-
ends. Contact Cheryl Hoob, 475-2548
after 6 p.m. c20H

For Lease

Retail or office space on Main St.,
Chelsea. Best lease rate in town.
Corner of Main and Buchanan, 1,800
sq. ft. or may be divided. For more
information call Bob at 995-2616. c45H

Entertainment

Rent A
JUKE BOX
For Your
Parties
and Entertainment
Less than half the cost of a band.
Make your selections of music and
your favorite artists.
ZEMKE
OPERATED MACHINES
Call 662-1771 for details c25H

For Rent

EFFICIENCY APARTMENT for 1 person
only. \$295 includes heat. Ph.
475-9840. c10

1-BEDROOM APARTMENT — 1 person
only. \$395 includes heat. Ph.
475-9840. c10

FLORIDA — Madeira Beach Condo.
Gulf-front, 2 1/2 bedrooms, 2 baths,
smoke-free. Prime condition. Call
(313) 971-1391. c10-4

STOCKBRIDGE DUPLEX — 2 bed-
rooms, \$475. Wash/dry hook-ups.
Clean, new carpet. Ph. (313)
697-7187. c10-4

LOOKING FOR A HALL TO RENT? A
meeting room? Call the new Faith
in Action House on the Hospital Cam-
pus. Reasonable rates: non-smoking
environment. 475-3305. c11-2

RETAIL OR OFFICE SPACE for rent,
Sylvan Building, Main St.,
downtown Chelsea, 600 sq. ft. next
to Mike's Deli. Call 475-1132 eve-
nings. c10-4

FOR RENT — Fair Service Center
for meetings, parties, wedding
receptions, etc. Weekdays or week-
ends. Contact Cheryl Hoob, 475-2548
after 6 p.m. c20H

FOR LEASE

Retail or office space on Main St.,
Chelsea. Best lease rate in town.
Corner of Main and Buchanan, 1,800
sq. ft. or may be divided. For more
information call Bob at 995-2616. c45H

Entertainment

Rent A
JUKE BOX
For Your
Parties
and Entertainment
Less than half the cost of a band.
Make your selections of music and
your favorite artists.
ZEMKE
OPERATED MACHINES
Call 662-1771 for details c25H

Bus. Services

BRUSH HOGGING, garden plowing,
Reasonable rates. Ph. 475-7350 ask
for Bob. c14-9

WALLPAPERING and interior painting.
Custom painting, stipple painting,
rag rolling, marbling, murals. Call
475-0278 for estimates. c14-11

A-1
STUMP REMOVAL
TREE & SHRUB
Trimming • Removal • Stump Grinding
ANN ARBOR PH: 741-9394 c18-16

JOHN'S & DENNY'S
PORTABLE POWER WASHING
Specializing in:
• EXTERIOR WASHING
HOMES & MOBILE HOMES
including aluminum, vinyl, brick &
wood surfaces and
• CONSTRUCTION EQUIPMENT
Cleaning of radiators
and degreasing
• STRIPPING LOOSE PAINT
off wood and block buildings
• EXTERIOR CAR WASHING
One car to a lotfull
Your home is a big investment...
Let us keep it clean for you!
For fast, courteous and
professional service
Call John at (517) 522-5367
For Denny (313) 677-2391 c1H

HAULING, yard and tree work, roof-
ing, carpentry, painting, odd jobs.
(517) 769-6720. c10-4

Jack's Tree Removal
• Fast, courteous service
• 50' boom
Ph. 475-1026
after 6 p.m. c36-4H

SANDY'S TYPING/WORDPROCESSING —
Desktop Publishing: Resumes, let-
ters, reports, transcription, laser
printing. 426-5217. c33-52y

Screens and Storms
Repaired
Thermopanes Replaced
Chelsea Glass
140 W. Middle
Ph. 475-8667 c8H

CUSTOM PIPE CUTTING and thread-
ing. 1/2" to 2". Johnson's How-To-
Store. 110 N. Main, Chelsea. Ph.
475-7473. c25H

SHARPENING SERVICE available. We
sharpen almost anything.
Johnson's How-To-Store, 110 N.
Main, Chelsea. c25H

We Offer
Sales & Service
RCA-ZENITH-Philco-Quasar-Sony
8" W and Color TVs
NuTone - Channelmaster
Wingard - Cobra CB Radios
Master Antenna Specialists
Antenna Rotor Insurance Job
Commercial, Residential
Paging Intercom Systems
NuTone Parts and Service Center
Hoover Vacuum Dealers
and Service Specialists
Keys by Curtis
We service other leading brands
Senior Citizens 10% Discount. c37H

LOY'S TV CENTER
512 N. Maple Rd., Ann Arbor
769-0198
Master Charge, Visa Welcome c37H

Carpentry/Construction
MASONRY SERVICE — Brick, block,
basements, footings, crawl
spaces, fireplaces, chimneys, and ce-
ment finishing. 475-7478. c12-8

Landwehr Building
Services
• NEW HOMES
• ADDITIONS • REMODELING
• GARAGES • DECKS
• PAINTING • SIDING
• ROOFING • MASONRY
• LANDSCAPING
• PROPERTY INSPECTIONS
FREE ESTIMATES
Lic. No. 2101099402
1-(517) 596-2067 c13-4

FREE
Freight Damaged and
Demo Spas Sale
3 Free Freight Damaged Spas.
(need some repair)
You haul away!
One specific Octagon Spa... \$599.00
Either Williams Spa... \$775.00
17 Spa Covers... from \$75-\$150
21 other Spas similarly priced
Sale Starts Sat., Aug. 10
10 a.m. sharp
Viscount Pools
4765 Jackson Rd.
Ann Arbor
Ph. 995-7665 c11-2

PAINTING
Interior/Exterior
Commercial/Residential
Need a paint job but you need time?
A payment plan can work for you.
Call
D and D Painting
and Restoration
475-5938
David Lukasak c11-4

FREE
Freight Damaged and
Demo Spas Sale
3 Free Freight Damaged Spas.
(need some repair)
You haul away!
One specific Octagon Spa... \$599.00
Either Williams Spa... \$775.00
17 Spa Covers... from \$75-\$150
21 other Spas similarly priced
Sale Starts Sat., Aug. 10
10 a.m. sharp
Viscount Pools
4765 Jackson Rd.
Ann Arbor
Ph. 995-7665 c11-2

PAINTING
Interior/Exterior
Commercial/Residential
Need a paint job but you need time?
A payment plan can work for you.
Call
D and D Painting
and Restoration
475-5938
David Lukasak c11-4

FREE
Freight Damaged and
Demo Spas Sale
3 Free Freight Damaged Spas.
(need some repair)
You haul away!
One specific Octagon Spa... \$599.00
Either Williams Spa... \$775.00
17 Spa Covers... from \$75-\$150
21 other Spas similarly priced
Sale Starts Sat., Aug. 10
10 a.m. sharp
Viscount Pools
4765 Jackson Rd.
Ann Arbor
Ph. 995-7665 c11-2

PAINTING
Interior/Exterior
Commercial/Residential
Need a paint job but you need time?
A payment plan can work for you.
Call
D and D Painting
and Restoration
475-5938
David Lukasak c11-4

FREE
Freight Damaged and
Demo Spas Sale
3 Free Freight Damaged Spas.
(need some repair)
You haul away!
One specific Octagon Spa... \$599.00
Either Williams Spa... \$775.00
17 Spa Covers... from \$75-\$150
21 other Spas similarly priced
Sale Starts Sat., Aug. 10
10 a.m. sharp
Viscount Pools
4765 Jackson Rd.
Ann Arbor
Ph. 995-7665 c11-2

PAINTING
Interior/Exterior
Commercial/Residential
Need a paint job but you need time?
A payment plan can work for you.
Call
D and D Painting
and Restoration
475-5938
David Lukasak c11-4

FREE
Freight Damaged and
Demo Spas Sale
3 Free Freight Damaged Spas.
(need some repair)
You haul away!
One specific Octagon Spa... \$599.00
Either Williams Spa... \$775.00
17 Spa Covers... from \$75-\$150
21 other Spas similarly priced
Sale Starts Sat., Aug. 10
10 a.m. sharp
Viscount Pools
4765 Jackson Rd.
Ann Arbor
Ph. 995-7665 c11-2

PAINTING
Interior/Exterior
Commercial/Residential
Need a paint job but you need time?
A payment plan can work for you.
Call
D and D Painting
and Restoration
475-5938
David Lukasak c11-4

FREE
Freight Damaged and
Demo Spas Sale
3 Free Freight Damaged Spas.
(need some repair)
You haul away!
One specific Octagon Spa... \$599.00
Either Williams Spa... \$775.00
17 Spa Covers... from \$75-\$150
21 other Spas similarly priced
Sale Starts Sat., Aug. 10
10 a.m. sharp
Viscount Pools
4765 Jackson Rd.
Ann Arbor
Ph. 995-7665 c11-2

PAINTING
Interior/Exterior
Commercial/Residential
Need a paint job but you need time?
A payment plan can work for you.
Call
D and D Painting
and Restoration
475-5938
David Lukasak c11-4

FREE
Freight Damaged and
Demo Spas

Bus. Services 16

Engelbert

Landscape Service

Professionally Installed Landscapes

Lawn seeding-Lawn sodding
Final & finish grades-York Raking
Trees, Shrubs & Evergreens
Edging & Mulching
Large Rocks & Boulders
Field mowing & Brush Hog
Timber and Stone Retaining Walls
Gravel & Stone Driveways
Brick Paved Walks & Patios
— DESIGN SERVICE AVAILABLE —
References Available

475-2695

c5-6H

SAND GRAVEL

KLINK

EXCAVATING

Bulldozer — Backhoe
Road Work — Basements
Trucking — Crane Work
Top Soil — Demolition
Drainfield — Septic Tank
Trenching, 5' up
Industrial, Residential, Commercial
CALL 475-7631

13H

Maintenance

EXTERIOR PAINTING and repair. Ph.
426-5542. c13-4

PAINTING

INTERIOR/EXTERIOR
Aluminum Siding
Home Restoration
Barns
BRUSH • ROLL • SPRAY
POWER WASHING
GAUL
PAINTING CO.
Complete Painting Service
Free Estimates—Insured
Call 475-3089

10-4

FOSTER'S

SMALL ENGINE REPAIR

AUTHORIZED LAWN BOY DEALER
Repairs of all makes of
• Lawnmowers • Chain Saws
• Rototillers • Snow Throwers
B & S, Tech, Kohler parts stocked.
Blades Sharpened
Ph. 475-2623

46H

WAVE BREAKER

SYSTEMS

at
Portage Lake
Ph. 426-5500

x47H

Tutoring/Instruction

GUJAR LESSONS — Learn to play
just for fun. Not a lot of technical
stuff. Specializing in teaching adults
to play folk, easy rock, country.
Lessons will be given in downtown
Chelsea, evenings and Saturdays.
Please leave your name and phone
no. at (313) 498-3280.

10-2

GUJAR LESSONS — All ages 20 yrs.
experience. Fast results. Guitar
repair available. Ph. 475-2964. c10-4

Financial 17

FINANCING

FOR EVERYONE

Credit problems?
Bankrupt? Divorced?
We Finance — You Drive
PALMER MOTORS
Chelsea (313) 475-8750

c11-2

Bus. Opportunity 18

Looking for a new career?

The third largest insurance company
of America is looking for agents in
Washtenaw County. Call 666-6827.

c10

Card of Thanks 19

NOTE OF THANKS
Recently, due to the illness and
hospitalization of our daughter,
Katherine, in her first two weeks
of life, we received a great out-
pouring of empathy, love and
support from family and friends
and it is to them that this note of
thanks is gratefully sent. There is
probably no other point in a first-
time parents' life during which
more uncertainty is experienced.
The efforts of our family
members and friends along
Freer Rd., Darwin Dr., St. James
Place, Washington St., and
McKinley St., did a great deal for
us during this difficult time. We
feel fortunate indeed to be part of
a neighborhood and community
where this kind of caring is so
freely shared and shown with
such heartfelt warmth. To these
people especially, and to many
others, we express our sincere
gratitude and say thank-you.

Jason, Amy and
Katie Lindauer.

Please Notify Us
In Advance of
Any Change in Address

Legal Notice 21

NOTICE OF MORTGAGE SALE

Default has occurred in a mortgage made by
ROGER O. WILLIAMS and MARGARET E.
WILLIAMS, his wife, to Ann Arbor Trust
Company, a Michigan Corporation dated November 3,
1988 and recorded on November 10, 1988 in Liber
448, Page 123, Washtenaw County Records, and
assigned by said mortgage to Federal National
Mortgage Association, a national mortgage
association, by assignment dated November 30,
1988 and recorded on November 30, 1988 in Liber
448, Page 123, Washtenaw County Records.
No proceedings have been instituted to recover
any part of the debt, which is now \$5,188.55.
The mortgage will be foreclosed by a sale of the
property, at public auction to the highest bidder,
on August 15, 1991, at 10:00 a.m. local time, at the
West entrance to the Washtenaw County Building
in the City of Ann Arbor, Washtenaw County
Michigan, the place of the Circuit Court. The property
will be sold to pay the amount then due on the
mortgage, together with interest at 10.99%, legal
costs, attorney fees, and also any taxes and in-
surance that the mortgagee pays before the sale.
The property is located in the City of Ann Arbor,
Washtenaw County, Michigan, and is described in
the mortgage as: Lot No. 51, of Lakewood Subdivi-
sion of part of Section 25, T2S, R2E (now City of
Ann Arbor), Washtenaw County, Michigan,
according to the plat thereof as recorded in L. 6 of
Plats on P. 12, Washtenaw County Records.
The redemption period will be 12 months from
the date of sale.
Dated: June 26, 1991.
LEITHAUSER AND LEITHAUSER, P.C.
Attorneys for Mortgagee/Assignee
1801 E. 8 Mile Rd., Suite 215
East Detroit, MI 48021
771-6010

July 10-17-24-31-Aug 7

NOTICE BY PERSONS

CLAIMING TITLE UNDER TAX DEED
To the owner or owners of any and all interests in
or liens upon the land described:
TAKE NOTICE: Sale was lawfully made of the
following described land for unpaid taxes on that
land, and that the undersigned has title to the land
under tax deed or deeds issued for the land. You
are entitled to a recovery of this land within 6
months after return of service of this notice, upon
payment to the undersigned or the treasurer of the
county in which the land is situated, of all sums
paid for the tax sale purchase, together with 50% in
addition, and the fees of the sheriff for the service
and/or cost of publication of the notice. The service
or publication costs shall be the same as if for per-
sonal service of a summons upon commencement
of an action, together with a sum of \$5.00 for each
description, without additional cost or charge. If
payment as described in this notice is not made,
the undersigned will institute proceedings for
possession of the land.
Description of the land: State of Michigan, Coun-
ty of Washtenaw
E 10 acres of SE 1/4 of NE 1/4, also that part of N
330 ft. of E 1/2 of SE 1/4 of N of Rd. part of E 1/2, Sec-
tion 10 containing 10.75 acres, Town 1 South, Range
6 East, Northfield Twp.
Amount Paid: \$712.54, Deed No. 241
Amount Due: \$1,073.83 PLUS SHERIFF AND
PUBLICATION FEES
(Signed) Alpha & Company
P.O. Box 400
East Lansing, MI 48826

TO: Dale Buckland, Mrs. Dale Buckland, Jen-
nifer Lynn Buckland, Julian Buckland, Thomas E.
Buckland, Douglas F. Buckland, Calder,
Kirkendall & Logeman Attn: Eugene E. Calder,
Don Yabe Enterprises, Inc., Federal Deposit In-
surance Corporation, District Director of Internal
Revenue, unknown, unascertained, undetermined,
unborn heirs, devisees, legatees, and assigns, in-
cluding those who are legally incompetent to act on
their own behalf, said individuals being persons in-
dicated to have some interest in the land above
described according to Washtenaw records.
This is an improved residential parcel.
July 31-Aug 7-14-21

MORTGAGE SALE

Default having been made in the terms and con-
ditions of a certain mortgage made by BUR-
BULDERS, INC., a Michigan corporation, to
Great Lakes Bancorp., a Federal Savings Bank,
organized under the Home Owners' Loan Act of
1933, of the United States of America, as amended,
Mortgage, dated the 8th day of September, 1990,
and recorded in the office of the Register of Deeds
for the County of Washtenaw, and State of Michigan,
on the 25th day of September, 1990, in Liber 459
of Washtenaw County Records, at Page 123,
which mortgage was assigned to the undersigned,
as assignee of said mortgage, by assignment dated
the 1st day of October, 1990, in Liber 459 of
Washtenaw County Records, the sum of One Hundred Seventy Thousand Eight
Hundred Twenty-Seven and 22/100 (\$170,827.22)
Dollars, Minus a Loans-In-Process balance of
Twenty Thousand Seven Hundred Eighty-Two and
00/100 (\$20,782.00) Dollars.
And no suit or proceedings at law or in equity
having been instituted to recover the debt secured
by said mortgage or any part thereof.
Now, therefore, by virtue of the power of sale
contained in said mortgage and pursuant to the
statute of the State of Michigan in such case made
and provided, notice is hereby given that on the
28th day of August, 1991 at ten o'clock in the fore-
noon, Local Time, said mortgage will be foreclosed
by a sale at public auction, to the highest bidder, at
the West entrance to the Washtenaw County
Courthouse in the City of Ann Arbor, Washtenaw
County, Michigan (that being the building where
the Circuit Court for the County of Washtenaw is
held), of the premises described in said mortgage,
or so much thereof as may be necessary to pay the
amount due, as aforesaid, on said mortgage, with
the interest thereon at twelve and 000/1000
(12.0000) per cent per annum and all legal costs,
charges and expenses, including the attorney fees
allowed by law, and also any sum or sums which
may be paid by the undersigned, necessary to pro-
tect its interest in the premises. Said premises are
situated in the Township of Scio, County of
Washtenaw, State of Michigan and described as:
Land situated in the Township of Scio, T2S, R2E,
Saginaw Greens North, as recorded in Liber 27 of
Plats, pages 72-81, Washtenaw County Records.
Subject to easements and restrictions of record.
During the six (6) months immediately following
the sale, the property may be redeemed. If it is
determined at the time of sale that the property is
abandoned, the redemption period will become one
(1) month.
Dated at Ann Arbor, Michigan July 22, 1991.
GREAT LAKES BANCORP.,
A Federal Savings Bank
Mortgagee
Laura A. Cassell
LEGAL DEPARTMENT
Great Lakes Bancorp.
One Great Lakes Plaza
P.O. Box 8600
Ann Arbor, Michigan 48107-8600
(313) 789-5300

July 31-Aug 7-14-21

Hunt

Buried Treasure

right in your own backyard
(or attic, basement, and garage)

JUST CALL
475-1371
TO PLACE
YOUR AD

CATS

CHELSEA AREA

TRANSPORTATION

SYSTEM

Transportation for the Senior Citizen
65 years & older, & the Handicapped.

Advance reservations are required. For morning
transportation call the preceding afternoon between 1
p.m. and 3 p.m. For afternoon transportation call in the
morning from 9 a.m. to 11 a.m.

CALL 475-9494

between 9-11 a.m. or 1-3 p.m., Mon. thru Fri.

Service hours are 9 a.m. to 4:30 p.m. daily.

Legal Notice 21

NOTICE OF DAY OF REVIEW OF APPOINTMENTS

NOTICE IS HEREBY GIVEN that J. Janis A.
Bobin, County Drain Commissioner of the County
of Washtenaw, State of Michigan, will on the 30th
day of August, 1991, at the County Drain Com-
missioner's Office, Washtenaw County Courthouse,
Room 310, Main and Huron Streets, Ann Arbor,
Michigan, or at such other time and place there-
after, to which the Drain Commissioner
aforesaid may adjourn the same, review the ap-
pointment for benefits of the land comprised
within the Bridgetown Drain Special Assessment
District for benefits, and the appointment
thereof will be subject to review for one day, from
nine o'clock in the morning until five o'clock in the
afternoon. At said review the computation of costs
for said Drain will also be open for inspection by
any parties interested.

Now, therefore, all unknown and non-resident
persons, owners and persons interested in the
above described lands, and the
County Clerk of Washtenaw,
Board of Washtenaw County
Road Commissioners, and the
President of the Village of Chelsea
are hereby notified that at the time and place
aforesaid and at such other time and place
thereafter to which said appointment may be ad-
journing, the appointment for benefits and the
land comprised within the Bridgetown Drain
Special Assessment District will be subject to
review.
All owners and persons interested in the afore-
said lands, are hereby cited to appear at the time
and place of such reviewing of appointments as
aforesaid, and be heard with respect to such
special assessments and their interests in relation
thereto, if you so desire.
The owner of any land in the special assessment
district who may feel aggrieved by the appoint-
ment of benefits made by the drain commissioner
and the time and place of review is required to
thereof by making application to the probate
court of Washtenaw County for the appointment of
a board of review and may further appeal from the
report of the board of review by application for a
writ of certiorari by the circuit court of Washtenaw
County, all as provided in Sections 150 and 151 of
the Drain Code (Act 40 of the Public Acts of
Michigan, 1966, as amended).
Act 186 of the Public Acts of Michigan, 1973, as
amended, provides that the special assessment
may be protested at the hearing held for the pur-
pose of confirming the special assessment roll
before the Michigan Tax Tribunal may acquire
jurisdiction of any special assessment dispute. Ap-
pearance and protest of the special assessment
may be protested at the hearing held for the pur-
pose of confirming the special assessment roll
before the Michigan Tax Tribunal may acquire
jurisdiction of any special assessment dispute. Ap-
pearance and protest of the special assessment
may be protested at the hearing held for the pur-
pose of confirming the special assessment roll
before the Michigan Tax Tribunal may acquire
jurisdiction of any special assessment dispute. Ap-
pearance and protest of the special assessment
may be protested at the hearing held for the pur-
pose of confirming the special assessment roll
before the Michigan Tax Tribunal may acquire
jurisdiction of any special assessment dispute. Ap-
pearance and protest of the special assessment
may be protested at the hearing held for the pur-
pose of confirming the special assessment roll
before the Michigan Tax Tribunal may acquire
jurisdiction of any special assessment dispute. Ap-
pearance and protest of the special assessment
may be protested at the hearing held for the pur-
pose of confirming the special assessment roll
before the Michigan Tax Tribunal may acquire
jurisdiction of any special assessment dispute. Ap-
pearance and protest of the special assessment
may be protested at the hearing held for the pur-
pose of confirming the special assessment roll
before the Michigan Tax Tribunal may acquire
jurisdiction of any special assessment dispute. Ap-
pearance and protest of the special assessment
may be protested at the hearing held for the pur-
pose of confirming the special assessment roll
before the Michigan Tax Tribunal may acquire
jurisdiction of any special assessment dispute. Ap-
pearance and protest of the special assessment
may be protested at the hearing held for the pur-
pose of confirming the special assessment roll
before the Michigan Tax Tribunal may acquire
jurisdiction of any special assessment dispute. Ap-
pearance and protest of the special assessment
may be protested at the hearing held for the pur-
pose of confirming the special assessment roll
before the Michigan Tax Tribunal may acquire
jurisdiction of any special assessment dispute. Ap-
pearance and protest of the special assessment
may be protested at the hearing held for the pur-
pose of confirming the special assessment roll
before the Michigan Tax Tribunal may acquire
jurisdiction of any special assessment dispute. Ap-
pearance and protest of the special assessment
may be protested at the hearing held for the pur-
pose of confirming the special assessment roll
before the Michigan Tax Tribunal may acquire
jurisdiction of any special assessment dispute. Ap-
pearance and protest of the special assessment
may be protested at the hearing held for the pur-
pose of confirming the special assessment roll
before the Michigan Tax Tribunal may acquire
jurisdiction of any special assessment dispute. Ap-
pearance and protest of the special assessment
may be protested at the hearing held for the pur-
pose of confirming the special assessment roll
before the Michigan Tax Tribunal may acquire
jurisdiction of any special assessment dispute. Ap-
pearance and protest of the special assessment
may be protested at the hearing held for the pur-
pose of confirming the special assessment roll
before the Michigan Tax Tribunal may acquire
jurisdiction of any special assessment dispute. Ap-
pearance and protest of the special assessment
may be protested at the hearing held for the pur-
pose of confirming the special assessment roll
before the Michigan Tax Tribunal may acquire
jurisdiction of any special assessment dispute. Ap-
pearance and protest of the special assessment
may be protested at the hearing held for the pur-
pose of confirming the special assessment roll
before the Michigan Tax Tribunal may acquire
jurisdiction of any special assessment dispute. Ap-
pearance and protest of the special assessment
may be protested at the hearing held for the pur-
pose of confirming the special assessment roll
before the Michigan Tax Tribunal may acquire
jurisdiction of any special assessment dispute. Ap-
pearance and protest of the special assessment
may be protested at the hearing held for the pur-
pose of confirming the special assessment roll
before the Michigan Tax Tribunal may acquire
jurisdiction of any special assessment dispute. Ap-
pearance and protest of the special assessment
may be protested at the hearing held for the pur-
pose of confirming the special assessment roll
before the Michigan Tax Tribunal may acquire
jurisdiction of any special assessment dispute. Ap-
pearance and protest of the special assessment
may be protested at the hearing held for the pur-
pose of confirming the special assessment roll
before the Michigan Tax Tribunal may acquire
jurisdiction of any special assessment dispute. Ap-
pearance and protest of the special assessment
may be protested at the hearing held for the pur-
pose of confirming the special assessment roll
before the Michigan Tax Tribunal may acquire
jurisdiction of any special assessment dispute. Ap-
pearance and protest of the special assessment
may be protested at the hearing held for the pur-
pose of confirming the special assessment roll
before the Michigan Tax Tribunal may acquire
jurisdiction of any special assessment dispute. Ap-
pearance and protest of the special assessment
may be protested at the hearing held for the pur-
pose of confirming the special assessment roll
before the Michigan Tax Tribunal may acquire
jurisdiction of any special assessment dispute. Ap-
pearance and protest of the special assessment
may be protested at the hearing held for the pur-
pose of confirming the special assessment roll
before the Michigan Tax Tribunal may acquire
jurisdiction of any special assessment dispute. Ap-
pearance and protest of the special assessment
may be protested at the hearing held for the pur-
pose of confirming the special assessment roll
before the Michigan Tax Tribunal may acquire
jurisdiction of any special assessment dispute. Ap-
pearance and protest of the special assessment
may be protested at the hearing held for the pur-
pose of confirming the special assessment roll
before the Michigan Tax Tribunal may acquire
jurisdiction of any special assessment dispute. Ap-
pearance and protest of the special assessment
may be protested at the hearing held for the pur-
pose of confirming the special assessment roll
before the Michigan Tax Tribunal may acquire
jurisdiction of any special assessment dispute. Ap-
pearance and protest of the special assessment
may be protested at the hearing held for the pur-
pose of confirming the special assessment roll
before the Michigan Tax Tribunal may acquire
jurisdiction of any special assessment dispute. Ap-
pearance and protest of the special assessment
may be protested at the hearing held for the pur-
pose of confirming the special assessment roll
before the Michigan Tax Tribunal may acquire
jurisdiction of any special assessment dispute. Ap-
pearance and protest of the special assessment
may be protested at the hearing held for the pur-
pose of confirming the special assessment roll
before the Michigan Tax Tribunal may acquire
jurisdiction of any special assessment dispute. Ap-
pearance and protest of the special assessment
may be protested at the hearing held for the pur-
pose of confirming the special assessment roll
before the Michigan Tax Tribunal may acquire
jurisdiction of any special assessment dispute. Ap-
pearance and protest of the special assessment
may be protested at the hearing held for the pur-
pose of confirming the special assessment roll
before the Michigan Tax Tribunal may acquire
jurisdiction of any special assessment dispute. Ap-
pearance and protest of the special assessment
may be protested at the hearing held for the pur-
pose of confirming the special assessment roll
before the Michigan Tax Tribunal may acquire
jurisdiction of any special assessment dispute. Ap-
pearance and protest of the special assessment
may be protested at the hearing held for the pur-
pose of confirming the special assessment roll
before the Michigan Tax Tribunal may acquire
jurisdiction of any special assessment dispute. Ap-
pearance and protest of the special assessment
may be protested at the hearing held for the pur-
pose of confirming the special assessment roll
before the Michigan Tax Tribunal may acquire
jurisdiction of any special assessment dispute. Ap-
pearance and protest of the special assessment
may be protested at the hearing held for the pur-
pose of confirming the special assessment roll
before the Michigan Tax Tribunal may acquire
jurisdiction of any special assessment dispute. Ap-
pearance and protest of the special assessment
may be protested at the hearing held for the pur-
pose of confirming the special assessment roll
before the Michigan Tax Tribunal may acquire
jurisdiction of any special assessment dispute. Ap-
pearance and protest of the special assessment
may be protested at the hearing held for the pur-
pose of confirming the special assessment roll
before the Michigan Tax Tribunal may acquire
jurisdiction of any special assessment dispute. Ap-
pearance and protest of the special assessment
may be protested at the hearing held for the pur-
pose of confirming the special assessment roll
before the Michigan Tax Tribunal may acquire
jurisdiction of any special assessment dispute. Ap-
pearance and protest of the special assessment
may be protested at the hearing held for the pur-
pose of confirming the special assessment roll
before the Michigan Tax Tribunal may acquire
jurisdiction of any special assessment dispute. Ap-
pearance and protest of the special assessment
may be protested at the hearing held for the pur-
pose of confirming the special assessment roll
before the Michigan Tax Tribunal may acquire
jurisdiction of any special assessment dispute. Ap-
pearance and protest of the special assessment
may be protested at the hearing held for the pur-
pose of confirming the special assessment roll
before the Michigan Tax Tribunal may acquire
jurisdiction of any special assessment dispute. Ap-
pearance and protest of the special assessment
may be protested at the hearing held for the pur-
pose of confirming the special assessment roll
before the Michigan Tax Tribunal may acquire
jurisdiction of any special assessment dispute. Ap-
pearance and protest of the special assessment
may be protested at the hearing held for the pur-
pose of confirming the special assessment roll
before the Michigan Tax Tribunal may acquire
jurisdiction of any special assessment dispute. Ap-
pearance and protest of the special assessment
may be protested at the hearing held for the pur-
pose of confirming the special assessment roll
before the Michigan Tax Tribunal may acquire
jurisdiction of any special assessment dispute. Ap-
pearance and protest of the special assessment
may be protested at the hearing held for the pur-
pose of confirming the special assessment roll
before the Michigan Tax Tribunal may acquire
jurisdiction of any special assessment dispute. Ap-
pearance and protest of the special assessment
may be protested at the hearing held for the pur-
pose of confirming the special assessment roll
before the Michigan Tax Tribunal may acquire
jurisdiction of any special assessment dispute. Ap-
pearance and protest of the special assessment
may be protested at the hearing held for the pur-
pose of confirming the special assessment roll
before the Michigan Tax Tribunal may acquire
jurisdiction of any special assessment dispute. Ap-
pearance and protest of the special assessment
may be protested at the hearing held for the pur-
pose of confirming the special assessment roll
before the Michigan Tax Tribunal may acquire
jurisdiction of any special assessment dispute. Ap-
pearance and protest of the special assessment
may be protested at the hearing held for the pur-
pose of confirming the special assessment roll
before the Michigan Tax Tribunal may acquire
jurisdiction of any special assessment dispute. Ap-
pearance and protest of the special assessment
may be protested at the hearing held for the pur-
pose of confirming the special assessment roll
before the Michigan Tax Tribunal may acquire
jurisdiction of any special assessment dispute. Ap-
pearance and protest of the special assessment
may be protested at the hearing held for the pur-
pose of confirming the special assessment roll
before the Michigan Tax Tribunal may acquire
jurisdiction of any special assessment dispute. Ap-
pearance and protest of the special assessment
may be protested at the hearing held for the pur-
pose of confirming the special assessment roll
before the Michigan Tax Tribunal may acquire
jurisdiction of any special assessment dispute. Ap-
pearance and protest of the special assessment
may be protested at the hearing held for the pur-
pose of confirming the special assessment roll
before the Michigan Tax Tribunal may acquire
jurisdiction of any special assessment dispute. Ap-
pearance and protest of the special assessment
may be protested at the hearing held for the pur-
pose of confirming the special assessment roll
before the Michigan Tax Tribunal may acquire
jurisdiction of any special assessment dispute. Ap-
pearance and protest of the special assessment
may be protested at the hearing held for the pur-
pose of confirming the special assessment roll
before the Michigan Tax Tribunal may acquire
jurisdiction of any special assessment dispute. Ap-
pearance and protest of the special assessment
may be protested at the hearing held for the pur-
pose of confirming the special assessment roll
before the Michigan Tax Tribunal may acquire
jurisdiction of any special assessment dispute. Ap-
pearance and protest of the special assessment
may be protested at the hearing held for the pur-
pose of confirming the special assessment roll
before the Michigan Tax Tribunal may acquire
jurisdiction of any special assessment dispute. Ap-
pearance and protest of the special assessment
may be protested at the hearing held for the pur-
pose of confirming the special assessment roll
before the Michigan Tax Tribunal may acquire
jurisdiction of any special assessment dispute. Ap-
pearance and protest of the special assessment
may be protested at the hearing held for the pur-
pose of confirming the special assessment roll
before the Michigan Tax Tribunal may acquire
jurisdiction of any special assessment dispute. Ap-
pearance and protest of the special assessment
may be protested at the hearing held for the pur-
pose of confirming the special assessment roll
before the Michigan Tax Tribunal may acquire
jurisdiction of any special assessment dispute. Ap-
pearance and protest of the special assessment
may be protested at the hearing held for the pur-
pose of confirming the special assessment roll
before the Michigan Tax Tribunal may acquire
jurisdiction of any special assessment dispute. Ap-
pearance and protest of the special assessment
may be protested at the hearing held for the pur-
pose of confirming the special assessment roll
before the Michigan Tax Tribunal may acquire
jurisdiction of any special assessment dispute. Ap-
pearance and protest of the special assessment
may be protested at the hearing held for the pur-
pose of confirming the special assessment roll
before the Michigan Tax Tribunal may acquire
jurisdiction of any special assessment dispute. Ap-
pearance and protest of the special assessment
may be protested at the hearing held for the pur-
pose of confirming the special assessment roll
before the Michigan Tax Tribunal may acquire
jurisdiction of any special assessment dispute. Ap-
pearance and protest of the special assessment
may be protested at the hearing held for the pur-
pose of confirming the special assessment roll
before the Michigan Tax Tribunal may acquire
jurisdiction of any special assessment dispute. Ap-
appearance and protest of the special assessment
may be protested at the hearing held for the pur-
pose of confirming the special assessment roll
before the Michigan Tax Tribunal may acquire
jurisdiction of any special assessment dispute. Ap-
appearance and protest of the special assessment
may be protested at the hearing held for the pur-
pose of confirming the special assessment roll
before the Michigan Tax Tribunal may acquire
jurisdiction of any special assessment dispute. Ap-
appearance and protest of the special assessment
may be protested at the hearing held for the pur-
pose of confirming the special assessment roll
before the Michigan Tax Tribunal may acquire
jurisdiction of any special assessment dispute. Ap-
appearance and protest of the special assessment
may be protested at the hearing held for the pur-
pose of confirming the special assessment roll
before the Michigan Tax Tribunal may acquire
jurisdiction of any special assessment dispute. Ap-
appearance and protest of the special assessment
may be protested at the hearing held for the pur-
pose of confirming the special assessment roll
before the Michigan Tax Tribunal may acquire
jurisdiction of any special assessment dispute. Ap-
appearance and protest of the special assessment
may be protested at the hearing held for the pur-
pose of confirming the special assessment roll
before the Michigan Tax Tribunal may acquire
jurisdiction of any special assessment dispute. Ap-
appearance and protest of the special assessment
may be protested at the hearing held for the pur-
pose of confirming the special assessment roll
before the Michigan Tax Tribunal may acquire
jurisdiction of any special assessment dispute. Ap-
appearance and protest of the special assessment
may be protested at the hearing held for the pur-
pose of confirming the special assessment roll
before the Michigan Tax Tribunal may acquire
jurisdiction of any special assessment dispute. Ap-
appearance and protest of the special assessment
may be protested at the hearing held for the pur-
pose of confirming the special assessment roll
before the Michigan Tax Tribunal may acquire
jurisdiction of any special assessment dispute. Ap-
appearance and protest of the special assessment
may be protested at the hearing held for the pur-
pose of confirming the special assessment roll
before the Michigan Tax Tribunal may acquire
jurisdiction of any special assessment dispute. Ap-
appearance and protest of the special assessment
may be protested at the hearing held for the pur-
pose of confirming the special assessment roll
before the Michigan Tax Tribunal may acquire
jurisdiction of any special assessment dispute. Ap-
appearance and protest of the special assessment
may be protested at the hearing held for the pur-
pose of confirming the special assessment roll
before the Michigan Tax Tribunal may acquire
jurisdiction of any special assessment dispute. Ap-
appearance and protest of the special assessment
may be protested at the hearing held for the pur-
pose of confirming the special assessment roll
before the Michigan Tax Tribunal may acquire
jurisdiction of any special assessment dispute. Ap-
appearance and protest of the special assessment
may be protested at the hearing held for the pur-
pose of confirming the special assessment roll
before the Michigan Tax Tribunal may acquire
jurisdiction of any special assessment dispute. Ap-
appearance and protest of the special assessment
may be protested at the hearing held for the pur-
pose of confirming the special assessment roll
before the Michigan Tax Tribunal may acquire
jurisdiction of any special assessment dispute. Ap-
appearance and protest of the special assessment
may be protested at the hearing held for the pur-
pose of confirming the special assessment roll
before the Michigan Tax Tribunal may acquire
jurisdiction of any special assessment dispute. Ap-
appearance and protest of the special assessment
may be protested at the hearing held for the pur-
pose of confirming the special assessment roll
before the Michigan Tax Tribunal may acquire
jurisdiction of any special assessment dispute. Ap-
appearance and protest of the special assessment
may be protested at the hearing held for the pur-
pose of confirming the special assessment roll
before the Michigan Tax Tribunal may acquire
jurisdiction of any special assessment dispute. Ap-
appearance and protest of the special assessment
may be protested at the hearing held for the pur-
pose of confirming the special assessment roll
before the Michigan Tax Tribunal may acquire
jurisdiction of any special assessment dispute. Ap-
appearance and protest of the special assessment
may be protested at the hearing held for the pur-
pose of confirming the special assessment roll
before the Michigan Tax Tribunal may acquire
jurisdiction of any special assessment dispute. Ap-
appearance and protest of the special assessment
may be protested at the hearing held for the pur-
pose of confirming the special assessment roll
before the Michigan Tax Tribunal may acquire
jurisdiction of any special assessment dispute. Ap-
appearance and protest of the special assessment
may be protested at the hearing held for the pur-
pose of confirming the special assessment roll
before the Michigan Tax Tribunal may acquire
jurisdiction of any special assessment dispute. Ap-
appearance and protest of the special assessment
may be protested at the hearing held for the pur-
pose of confirming the special assessment roll
before the Michigan Tax Tribunal may acquire
jurisdiction of any special assessment dispute. Ap-
appearance and protest of the special assessment
may be protested at the hearing held for the pur-
pose of confirming the special assessment roll
before the Michigan Tax Tribunal may acquire
jurisdiction of any special assessment dispute. Ap-
appearance and protest of the special assessment
may be protested at the hearing held for the pur-
pose of confirming the special assessment roll
before the Michigan Tax Tribunal may acquire
jurisdiction of any special assessment dispute. Ap-
appearance and protest of the special assessment
may be protested at the hearing held for the pur-
pose of confirming the special assessment roll
before the Michigan Tax Tribunal may acquire
jurisdiction of any special assessment dispute. Ap-
appearance and protest of the special assessment
may be protested at the hearing held for the pur-
pose of confirming the special assessment roll
before the Michigan Tax Tribunal may acquire
jurisdiction of any special assessment dispute. Ap-
appearance and protest of the special assessment
may be protested at the hearing held for the pur-
pose of confirming the special assessment roll
before the Michigan Tax Tribunal may acquire
jurisdiction of any special assessment dispute. Ap-
appearance and protest of the special assessment
may be protested at the hearing held for the pur-
pose of confirming the special assessment roll
before the Michigan Tax Tribunal may acquire
jurisdiction of any special assessment dispute. Ap-
appearance and protest of the special assessment
may be protested at the hearing held for the pur-
pose of confirming the special assessment roll
before the Michigan Tax Tribunal may acquire
jurisdiction of any special assessment dispute. Ap-
appearance and protest of the special assessment
may be protested at the hearing held for the pur-
pose of confirming the special assessment roll
before the Michigan Tax Tribunal may acquire
jurisdiction of any special assessment dispute. Ap-
appearance and protest of the special assessment
may be protested at the hearing held for the pur-
pose of confirming the special assessment roll
before the Michigan Tax Tribunal may acquire
jurisdiction of any special assessment dispute. Ap-
appearance and protest of the special assessment
may be protested at the hearing held for the pur-
pose of confirming the special assessment roll
before the Michigan Tax Tribunal may acquire
jurisdiction of any special assessment dispute. Ap-
appearance and protest of the special assessment
may be protested at the hearing held for the pur-
pose of confirming the special assessment roll
before the Michigan Tax Tribunal may acquire
jurisdiction of any special assessment dispute. Ap-
appearance and protest of the special assessment
may be protested at the hearing held for the pur-
pose of confirming the special assessment roll
before the Michigan Tax Tribunal may acquire
jurisdiction of any special assessment dispute. Ap-
appearance and protest of the special assessment
may be protested at the hearing held for the pur-
pose of confirming the special assessment roll
before the Michigan Tax Tribunal may acquire
jurisdiction of any special assessment dispute. Ap-
appearance and protest of the special assessment
may be protested at the hearing held for the pur-
pose of confirming the special assessment roll
before the Michigan Tax Tribunal may acquire
jurisdiction of any special assessment dispute. Ap-
appearance and protest of the special assessment
may be protested at the hearing held for the pur-
pose of confirming the special assessment roll
before the Michigan Tax Tribunal may acquire
jurisdiction of any special assessment dispute. Ap-
appearance and protest of the special assessment
may be protested at the hearing held for the pur-
pose of confirming the special assessment roll
before the Michigan Tax Tribunal may acquire
jurisdiction of any special assessment dispute. Ap-
appearance and protest of the special assessment
may be protested at the hearing held for the pur-
pose of confirming the special assessment roll
before the Michigan Tax Tribunal may acquire
jurisdiction of any special assessment dispute. Ap-
appearance and protest of the special assessment
may be protested at the hearing held for the pur-
pose of confirming the special assessment roll
before the Michigan Tax Tribunal may acquire
jurisdiction of any special assessment dispute. Ap-
appearance and protest of the special assessment
may be protested at the hearing held for the pur-
pose of confirming the special assessment roll
before the Michigan Tax Tribunal may acquire
jurisdiction of any special assessment dispute. Ap-
appearance and protest of the special assessment
may be protested at the hearing held for the pur-
pose of confirming the special assessment roll
before the Michigan Tax Tribunal may acquire
jurisdiction of any special assessment dispute. Ap-
appearance and protest of the special assessment
may be protested at the hearing held for the pur-
pose of confirming the special assessment roll
before the Michigan Tax Tribunal may acquire
jurisdiction of any special assessment dispute. Ap-
appearance and protest of the special assessment
may be protested at the hearing held for the pur-
pose of confirming the special assessment roll
before the Michigan Tax Tribunal may acquire
jurisdiction of any special assessment dispute. Ap-
appearance and protest of the special assessment
may be protested at the hearing held for the pur-
pose of confirming the special assessment roll
before the Michigan Tax Tribunal may acquire
jurisdiction of any special assessment dispute. Ap-
appearance and protest of the special assessment
may be protested at the hearing held for the pur-
pose of confirming the special assessment roll
before the Michigan Tax Tribunal may acquire
jurisdiction of any special assessment dispute. Ap-
appearance and protest of the special assessment
may be protested at the hearing held for the pur-
pose of confirming the special assessment roll
before the Michigan Tax Tribunal may acquire
jurisdiction of any special assessment dispute. Ap-
appearance and protest of the special assessment
may be protested at the hearing held for the pur-
pose of confirming the special assessment roll
before the Michigan Tax Tribunal may acquire
jurisdiction of any special assessment dispute. Ap-
appearance and protest of the special assessment
may be protested at the hearing held for the pur-
pose of confirming the special assessment roll
before the Michigan Tax Tribunal may acquire
jurisdiction of any special assessment dispute. Ap-
appearance and protest of the special assessment
may be protested at the hearing held for the pur-
pose of confirming the special assessment roll
before the Michigan Tax Tribunal may acquire
jurisdiction

+ AREA DEATHS +

Vernon Satterthwaite

Chelsea
Vernon J. Satterthwaite of Chelsea, age 83, died Sunday morning, July 28, 1991 at Chelsea Community Hospital. He was born Feb. 4, 1908 in Jackson, the son of George and Kathryn (Beuhler) Satterthwaite.

Vern had been a resident of Chelsea since he was five and retired from the Washtenaw County Road Commission, Chelsea Yard where he was the assistant foreman. Following his retirement he farmed.

He was the president of the Vermont Cemetery Association, graduated from Chelsea High school in 1928 and was a former board member of the Jewett-Stone school, a 4-H leader, and a member of the First Congregational church of Chelsea.

On Dec. 28, 1933 in Chelsea, he married Edna C.M. Orbring and she survives, as do his three sons and their wives, Darrel L. and Carol, Ronald V. and Jean, and Jerry J. and Audrey Satterthwaite, all of Chelsea; nine grandchildren and eight great-grandchildren; a sister, Arlene Klager of Port Richie, Fla.; and several nieces, nephews and cousins.

He was preceded in death by two brothers, Leroy and Leonard, and a sister, Dorothy Chapman.

Funeral services were held Tuesday, July 30, at 2 p.m. from the Staffan-Mitchell Funeral Home with the Rev. J. Keith Roberson, interim of the First Congregational church officiating. Burial was in Vermont Cemetery, Chelsea. Expressions of sympathy may be made to the First Congregational church.

Arthur L. Westfall

Grass Lake
Arthur L. Westfall, Cedar Knoll Rest Home, Grass Lake, age 92, died Monday, July 28, 1991 at Cedar Knoll Rest Home. He was born Sept. 22, 1898 in Oceola township, the son of Burton G. and Grace (Westfall) Westfall.

He was employed at Dana Corp., and retired in 1964.

Survivors include one sister, Mrs. Harold (Lorraine) Bair of Chelsea, three nephews, and one niece. He was preceded in death by two brothers and one sister.

Burial will follow a private service at Brighton Old City Cemetery.

Arrangement were handled by the Cole Funeral Chapel.

Births

A daughter, Taylor Danielle, July 16, to Todd and Kimberly Fettes of Newcastle, Ontario, Canada. Maternal grandparents are Charles and Gloria O'Quinn of Chelsea. Paternal grandparents are James and Wilma Fettes of Ann Arbor. Great-grandparents are Margaret O'Quinn of Garrett, Ky. and the late Lacey O'Quinn, and Fannie Fettes of Pennsylvania, and the late David and Edna Reeves, formerly of Westland.

A daughter, Stacy Catherine, July 18, at St. Joseph Mercy Hospital, Ann Arbor, to Cathy and Kurt Marks of Ann Arbor. Grandparents are Walter and Peg Hamilton and Henry and Delores Marks, all of Chelsea.

A daughter, Brianna Lauren, July 18, at St. Joseph Mercy Hospital, Ann Arbor, to Bill and Beth Kalmbach of Chelsea. Maternal grandparents are Ann Hoover of Chelsea and the late Warren Hoover. Paternal grandparents are Richard and Mary Kalmbach of Chelsea. Brianna has a brother, Stefan, 5.

A daughter, Jennifer Mary, Wednesday, July 17, to Douglas and Cheryl Houk of Chelsea (North Lake.) Maternal grandparents are Douglas and Mary Nadeau Houk of Chelsea. Paternal grandparents are Norman and Delores Houk of Gregory (North Lake). Jennifer has an older sister, Kelly 3.

Betty Jean Bishop

Zephyr Hills, Fla.
(Formerly of Chelsea)
Betty Jean Bishop, 38134 Overbrook Blvd., Zephyr Hills, Fla., formerly of Chelsea, age 62, died Tuesday, July 23, 1991 at her home of cancer. She was born Aug. 24, 1928 in Royalton, Ky., the daughter of Luney and Lucy (Patrick) Marshall.

On Dec. 10, 1987 she married Burt Bishop, in Dade City, Fla., and he survives. Other survivors include her mother and step-father, Lucy and Roy McHome of Chelsea; one daughter, Linda Schell of Bowling Green, O.; two grandchildren, Wendy Schock and Jay Schell; two sisters, Alfreda Grable of Jackson, and Delores Berner of Dexter. She was preceded in death by her father and one brother, Wendall Marshall.

Funeral services were held Saturday, July 27, 11 a.m. at Cole Funeral Chapel with the Rev. Ronald Clark officiating. Burial followed at Oak Grove East Cemetery.

Claribel Kniss

Grass Lake
(Formerly of Chelsea)
Claribel L. Kniss of Grass Lake, age 82, died Wednesday morning, July 24, 1991 at Cedar Knoll Rest Home. She was born July 7, 1909 in Waterloo township, Jackson county, the daughter of Penrose and Laura (Barber) Weinhold.

Mrs. Kniss had been a resident of the Chelsea area all her life, and was a member of the Salem Grove United Methodist church and the United Methodist Women. She was a member of the first class of LPNs to graduate from Jackson Community College in 1962.

Mrs. Kniss was formerly employed at Mercy Hospital in Jackson and retired from the Chelsea United Methodist Home in 1971 and was a member of the LPN Association.

She was formerly married to Earl G. Kalmbach who preceded her in death in May of 1930. On June 1, 1932 she married Max L. Hoppe who also preceded her in death on June 1, 1963. On Jan. 22, 1966, in Chelsea, she married Derrell Kniss and he survives as do her three sons and their wives, Richard and Mary Kalmbach of Chelsea, Lee Max and Rose Hoppe of Davidson, N.C., and William J. and Shirley Hoppe of Jackson; nine grandchildren and three great-grandchildren and many nieces and nephews; three sisters-in-law, Fern Weinhold of Grass Lake, Nina Lehman of Chelsea, and Ivah Kalmbach of Florida, and a brother-in-law, Chester Notten of Grass Lake.

She was preceded in death by a sister, Nellie Art, and a brother, Joseph Weinhold.

Funeral services were held Saturday, July 27, at 11 a.m. from the Staffan-Mitchell Funeral Home with the Rev. Michael Bossingham of Salem Grove United Methodist church officiating. Burial was in Salem Grove Church cemetery.

Michael Collier Returns from Duty In Mediterranean

MM3 Michael L. Collier has just returned from a six-month deployment to the Mediterranean. He has been aboard the USS Guadalcanal most of his four years in the Navy. After his discharge on Aug. 5, and his marriage on Aug. 10, he and his bride will be living in Gregory.

The first guaranteed employment was offered by the National Paper Co. in 1894, according to "Labor First in America," a U.S. Labor Department publication. The company assured its workers of 11 months of employment.



LINCOLN ST. has gotten a facelift over the last week. Heavy use of the street by South school traffic over the years had the street in a state of disrepair. Co. to have old asphalt removed and a new coat applied.

Village Seeks Estimates for Tearing Down DPW Garage

Village of Chelsea is soliciting estimates for tearing down a portion of the village's public works building on North St.

The village is being forced to demolish the building so it can clean up soil contamination at the site caused by leaky underground gasoline storage tanks.

The village is seeking state funds to help with the clean-up, said village manager Jack Myers.

Myers said there is a state-approved list of contractors who work on contaminated sites. Three of those firms are being contacted for the estimates.

The village was notified last fall by the Department of Natural Resources that the building should be torn down immediately. However, Myers said, for some reason the request was not addressed.

Myers also said bids are being sought for site work at the village's industrial park for a new 12,000-square-foot public works building. The village plans to use two lots at the back of the park.

Wallet Stolen By Quick Thief

A 76-year-old Chelsea woman had a wallet stolen from her car in less than five minutes in the Polly's Market parking lot.

Police said the woman had put groceries in the back seat of her car and her purse in the front seat and was returning a shopping cart to the front of the store. From the time she left car to the time she returned, less than five minutes, someone had removed the wallet from her purse.

The wallet contained between \$25 and \$50 in cash, the woman told police.

Airplane Club Holds Annual Fun Fly

The skies over Pierce Rd. were filled with the drone of "Eagles," "Ugly Stiks," and "Old Timers" as the Wild Goose Flyers held their annual radio-controlled airplane fun fly last Sunday.

Three events tested the skills of the pilots. A timed flight event requires a pilot to take off and land in as close to three minutes as possible, without looking at a watch. Mike Johnson and Rusty Norris took first and second places, respectively with times of 2:59 and 2:55.

In the landing accuracy event, Norris and Kerry Gause took first and second place, landing within six feet of the mark.

The balloon pop was won by Ted Cheevers in :18, while Norris was second in :21.

Norris, with his plumb and black "Ugly Stik" took first place in the best-looking contest, voted on by the spectators. Steve Picklesimer was second with his red and white Aerostar.

Fastest plane was "Super Kaos" with Miss Piggy in the cockpit, owned by Larry Gustine.

CHS Class of '71 Plans 20th-Year Reunion Aug. 3

Chelsea High school class of 1971 will hold their 20th year reunion at the UAW Hall, 2795 M-22, Chelsea, Saturday, Aug. 3.

The tentative program is as follows:

6:00-7:00-Arrive and socialize.
7:00-8:30-A hot and cold hors d'oeuvre buffet will be served.
8:30-9:30-A video celebrating the class of '71.

9:30-1:00-Music by a disc jockey.
On Sunday, they will have a family picnic at a nearby park in Chelsea. The exact location will be announced at the reunion.

Any questions feel free to call Bob Salyer (475-3098) or Becky Barkley Wingrove (475-2975).

Running Club To Hold Picnic

Buildog Running Club has scheduled its annual picnic on Tuesday, Aug. 6 at 6 p.m. at Pierce Park.

The club will provide the meat. Each family is asked to bring a dish to pass.

Anyone who has run in any club meet or has practiced this summer is invited to attend.

For more information contact Vickie Ersten at 475-9096.

Lots of Pasta

all you can eat
Spaghetti \$4.50
served
Mondays, 4 to 8 p.m.

With your choice of sauces,
garlic toast and salad!



Joe's Cafe
Family Dining
1120 South Main Street
Chelsea
475-7714

Tell Them You Read It in The Standard!

**MORE FEATURES.
LESS MONEY.
GREAT LEASE!**

Now, Special Bonus Discount!

COUGAR LS

JUST **\$299***
A MONTH

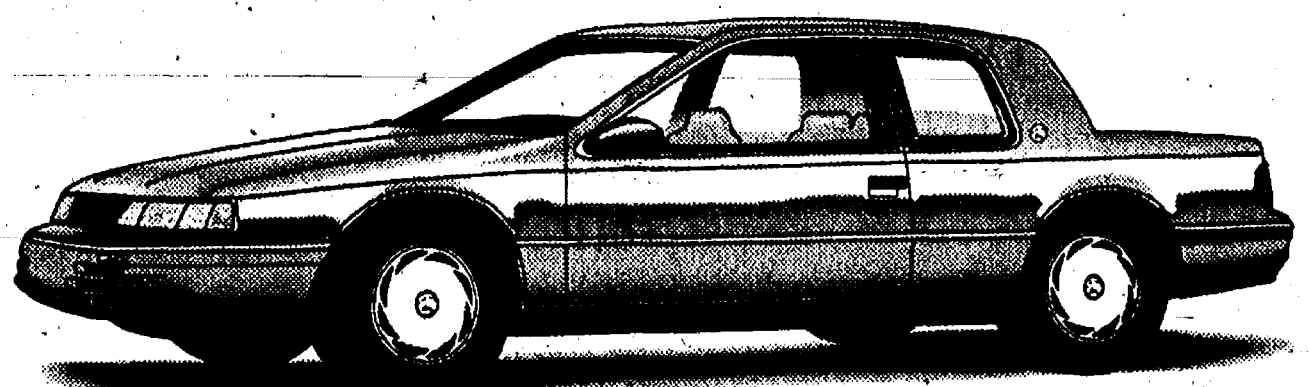

*For special lease terms, take new-vehicle retail delivery from dealer stock by 7/30/91. Refundable security deposit of \$300.00, cash down payment of \$2,313.54, first month's lease payment of \$299.00, totaling \$2,912.54 is due at lease inception. Total amount of payments is \$7,176.00. Lease payment based on M.S.R.P. of \$10,642.00 of Cougar LS with P.E.P. 250A, excluding title, taxes and license fee. Lease payment is based on a 24-month, closed-end, Red Carpet Lease from Ford Credit. Lessee may have the option, but is not obligated to purchase the car at lease end and at a price to be negotiated with the dealer at inception. Lessee is responsible for excess wear and tear. 30,000 miles is total mileage allowed with an 8-11 per mile charge for over 30,000. Lease subject to credit approval and insurance as determined by Ford Credit. See your Lincoln-Mercury dealer for his price, terms and details. **Option package discount based on sticker price of package vs. price of options purchased separately. Inventory may be limited. Savings vary by region of country and residence of customer. See Dealer for details.

24 Monthly Lease Payments at*	\$ 299.00
Cash Down Payment	\$2,313.54
Refundable Security Deposit	\$ 300.00
Total Amount of Payments	\$7,176.00
Total Cash Due at lease inception includes first month's lease payment	\$2,912.54
SPECIAL OPTION PACKAGE BONUS DISCOUNT**	\$1,100.00

STANDARD FEATURES: • 3.8L V-6 engine
• Automatic overdrive transmission
• Power rack and pinion steering • Power brakes • 4-wheel independent suspension
• Air conditioner • Tinted glass • Power windows • Dual power mirrors • Reclining bucket seats • Interval wipers • And more!
PACKAGE 250A FEATURES: • Tilt steering
• Speed control • AM/FM cassette
• Aluminum wheels • Power locks • Power driver's seat • Rear defroster • And more!

Hurry! Supply is limited! For Special Value-Priced Mercury Cougar LS See Palmer Ford-Mercury Today!

**PALMER
FORD-MERCURY**
222 S. Main St., Chelsea 475-1301



Quality is Job 1.

GEE FARMS
The Area's Largest Walk-Thru Nursery
14928 Bunker Hill Rd., Stockbridge (517) 769-6772

**GEE'S HOME-GROWN
SWEET CORN**
**HOME-GROWN GEE'S
MELONS** **MICHIGAN
PEACHES**
**MICHIGAN
BLUEBERRIES** **Taking orders for
PICKLING CUCUMBERS**

**Hand-Dipped
ALL-STAR ICE CREAM**
**Farm-Baked
DOUGHNUTS, BREADS, PIES**

Open 7 days! 8 a.m. to 9 p.m.





Progressive Blues Band Plays Sunday Concert

The Progressive Blues Band of Detroit is the featured entertainment at the third installment of the Concert in the Park series this Sunday, Aug. 4 in Pierce Park.

The band is one of the Detroit area's most popular and oldest blues bands and has been working together for more than 15 years. It was co-founded by lead guitarist and noted crime-writer, Lowell Cauffiel, now a Chelsea-area resident, and Kenny Welk, blues harpist and vocalist.

The Progressive Blues Band first gained a large Michigan audience with the 1979 recording "Tiger's Blues," a rockin' tribute to the 1968 Tigers baseball team that helped heal Detroit from the aftermath of the 1967 riot.

Cauffiel and Welk are joined by Peter Berg on drums, Garret "Baby" Jones on rhythm guitar, and R.D. Jones on bass. Members have also played and recorded with other leading groups, including the popular

band, The Alligators.

The Chelsea appearance will be a special occasion. Band members have been pursuing individual projects for the last six months but are re-uniting to play here. The band made its debut here last year in a benefit at Chelsea High school for Chelsea's Garage Theatre.

"We hadn't had a break in seven years," says Cauffiel.

"But when you've been together as long as we have, even efforts to take sabbaticals don't last long. It's as though there becomes the need for some kind of family reunion, a blues barbecue of sorts. We're looking forward to cooking for the folks in Chelsea."

Music runs from 4:30 p.m. to 6:30 p.m. Parking is free on the Chelsea Community Hospital grounds.

Kiwanis Kitchen, staffed by members of the Chelsea High School Key Club, will sell sausage sandwiches, drinks, and other munchies.

Concertgoers may bring blankets, lawn chairs, food, and drinks, although alcohol is prohibited.

The series is sponsored by the Chelsea Area Chamber of Commerce and the Chelsea Recreation Council.

Standard Want Ads
Get Quick Results!

Drunk Driver Arrested for Truck Theft

A pick-up truck was stolen from a Wilkinson St. residence early Monday, July 22.

According to Chelsea police, a Detroit man was stopped on I-94 near Dancer Rd. at 2:11 a.m. A check of registration shows the truck he was driving was registered to a Chelsea woman.

The driver also gave police several false names and failed a breathalyzer test.

Police called the Chelsea woman to ask whether anyone had permission to drive the vehicle. The woman didn't know it was missing.

According to police, the man broke the steering column in order to get the vehicle, a 1978, four-wheel-drive truck, started.

Police are seeking charges of drunk driving and vehicle theft.

Village Vacates Unused Alley

Village of Chelsea has officially vacated an unused alley between W. Middle and Chandler Sts.

Village council took the action after a public hearing last Tuesday in which no one commented.

The village will maintain a utility easement down the alley as electrical wires run overhead. Anything built in the easement could be torn down by the village in an emergency.

The village does not have authority to divide the alley among the adjoining property owners. They were advised by assistant manager Deborah Kuehn to discuss the matter with an attorney if they want to add about seven feet to the depth of their lots.

The issue came about when a resident wanted to build a garage but discovered he could not meet setback requirements. He asked the village to vacate the alley, which it hadn't used in many years.



A SMALL WORLD: Heidi Ziegler (in the chair) recently finished shooting a film in California with Chelsea actor Jeff Daniels called "Paydirt." Ziegler, who has starred in television shows "Rags to Riches" and "Just The Ten of Us" and has been acting professionally for 10 of her 12 years, is the niece of Andy and Kathy Ziegler of Chelsea. Before filming of Paydirt began, Ziegler had no idea Daniels was from Chelsea. She's in town visiting her aunt and uncle and has visited here many times before. During the filming, Ziegler said she had her aunt send photos of "every corner in Chelsea" because Daniels was a little homesick. Ziegler is working on a new sitcom with Dabney Coleman called "Shut Up, Kids." Coleman was also in Paydirt. With Ziegler in the photo are some of her local friends, Carrie, Emily, and Angie Pratt. They all stopped into Mane Headquarters downtown Monday afternoon. Ziegler, incidentally, wants to be an astronaut someday.

Charles E. Sullivan Plumbing
Licensed Michigan Master Plumber

- Water Heaters
- Remodeling
- Service & Repair
- New Construction
- Water Softners
- Sewer Cleaning

475-8114
Free Estimates

Reasonable Rates

ORTHODONTIST
RAYMOND P. HOWE
D.D.S., M.S.

515 South Main Street
Chelsea
Telephone 313-475-2260

Examination Appointment without charge

Recycling in Chelsea

Village Landfill—Werkner Rd.

Accepts cans, glass, plastic milk jugs, newspaper, cardboard, tires (charge). Hours are Tuesday, Thursday, Friday, noon to 4:30 p.m.; Saturday, 9 a.m. to 4 p.m. Closed Monday, Wednesday, Sunday.

South and North Elementary Schools

Accepts milk jugs only, 8 a.m. to noon, Monday through Friday.

Village Curbside Recycling

Second and fourth Wednesdays. Buckets available at Village Offices.

- Cans should be clean, have labels removed, and crushed. Mag-netic cans only.
- Milk jugs should be rinsed and crushed. Tops off.
- Newspaper should NOT include magazines or telephone books. Put loose in bins.

SIDEWALK SAVINGS

**GREAT SAVINGS AT OUR
SIDEWALK BARGAIN TABLES
and
DISCOUNTS THROUGHOUT THE STORE**

**USED LAWN & GARDEN TRACTORS
ALL RECONDITIONED & ON SALE**

**No Reasonable Offer Refused!
SHOP NOW & SAVE**

110 N.
Main St.
Downtown
Chelsea



**Johnson's
HOW-TO
STORE**

Ph.
475-7472

EXTENDED SHOPPING HOURS FOR YOUR CONVENIENCE

SUNDAY	MONDAY	TUESDAY	WEDNESDAY	THURSDAY	FRIDAY	SATURDAY
OPEN	OPEN	OPEN	OPEN	OPEN	OPEN	OPEN
10 a.m.-2 p.m.	9 a.m.-6 p.m.	9 a.m.-6 p.m.	9 a.m.-6 p.m.	9 a.m.-6 p.m.	9 a.m.-6 p.m.	9 a.m.-5 p.m.

SIDEWALK DAYS

SPECIALS

GE Microwave Oven JE-42	129.95	'115
Hotpoint Built-In Dishwasher HDA 959 M	\$439.95	'339
Hotpoint Portable Dishwasher HDB 827 G Almond	\$499.95	'339
GE Chest Freezer, 5 cu. ft. CB 5 DM JH	\$279.95	'249
GE Upright Freezer, 8 cu. ft. CA 8 DM JH	\$319.95	'299
GE Compact Refrigerator TA-2 SJ	\$159.95	'138
Hoover Tempo Canister Vacuum, 3.1 h.p. S1335	\$159.95	'109
Hoover Spirit Canister Vacuum, 4.0 h.p. S3485	\$159.95	'119
Eureka Upright Vacuum #1942	\$139.95	'109
Hoover Brush Vacuum S1083	\$44.95	'39
Magnavox VCR VR 3210 AT	\$299.95	'249
RCA Stereo VCR VR 345	\$359.95	'309
VCR Plus Instant Programmer Great Gift!	\$59.95	'48
RCA 25" Color TV with Remote F25150 WN	\$519.95	'469

USED VHS MOVIES \$5.00 ea.
LARGE SELECTION

**ALL Magnavox & RCA Camcorders
At Dealer Cost—Fri. & Sat. ONLY!**

**HELP YOUR REFRIGERATOR RUN MORE EFFICIENTLY!
COIL BRUSH—ONLY '39 ea.**

ALL SALE ITEMS LIMITED TO STOCK — SHOP EARLY!

Plus Many Other Values!!!

HEYDLAUFF'S
APPLIANCES & ELECTRONICS

113 NORTH MAIN STREET in DOWNTOWN CHELSEA 313 / 475-1221